ORINDA SUN

Vol. XVIII, No. 35 | Friday, Sept. 30, 1960 | CL 4-4343 | Lafayette-Orinda | Ten Cents

Post Office Bids Are Sought

EVEN THIS small foreign auto doesn't have much room on El Toyonal near the El Rincon intersection, as this photo shows. Residents in the area are forming a committee to attempt to have the county widen the street so as to provide room for two vehicles at a time. Principal argument of the residents is that the Acalanes Union High School District will not operate buses on El Toyonal because it will not get insurance coverage. —Sun Photo by Mattson.

Look Closely and You'll Find Signs of Early Fall

By CONNIE PIKE

It looks like we're going to have an early fall this year. The sun is a little thinner and the wind holds a touch of crispness.

The water bill is going down and the gas bill is going up. We turn the lights on earlier. We've put the sun dresses and sandals away, and the closet seems empty.

The dog is growing a thicker coat which reminds me to go buy a new dress. Naturally it needs a bit of altering, so I call a dressmaker I know.

SHE IS A very unusual woman with a vast amount of knowledge of style, fabric and fit. She's kept very busy. The only thing—she hates to sew and would much prefer to sleep late of a fall morning. As a result, she has a big backlog, and you have to make an appointment.

This, then, was the situation when I optimistically walked down with my new gold sheath.

The problem was, the hips were too snug and the waist too large, but I had confidence she could fix it up.

After knocking insistently for 15 minutes, she decided to open the door. Clad in pajamas and duster, she cordially invited me in and asked what I wanted at that ungodly hour.

I reminded her that we had an appointment to fix my dress.

SHE THOUGHT HARD. "Oh, yes. I guess I did say something about that." She walked into the kitchen and put the coffee pot on. "I'll need a little crutch. Hardly slept a wink last night."

I changed into the new dress and came back to the kitchen where I roused her from a catnap.

"See," I said. "It's too big here and too small here."

She narrowed her eyes and studied the effect.

"You know what?" she began. "If I were you I wouldn't do a thing to that dress. Actually, they're wearing them tight through the hips." She grabbed a handful of gold cloth at my back.

AND LOOK, you want a little room through the waist. Much more comfortable. Different."

"You really think so? I thought it was too big," I said doubtfully.

Wisely she nodded.

"You must remember, you're not getting any younger. You're bound to thicken up some in the middle, and then the dress would be too small."

I thought it over.

"Why, I believe you're right. In that case, I'll just have a cup of coffee, and go on home. That is, if I'm not keeping you from your work?

BUT SHE DIDN'T hear me, having fallen asleep over her cup.

I grinned, and went and changed. I came back to peek into the kitchen.

She hadn't moved. As I started out and she opened one sly grey eye.

"Lovely dress," she murmured. "You'll be a sensation."

I closed the door softly.

Auto Accident Proves Fatal to Orinda Resident

Ruth Woods Barchfield, 60, died in a Walnut Creek hospital Wednesday from injuries she suffered in a two-car accident on the freeway near the Orinda Crossroads last Friday.

Mrs. Barchfield, a native of Oakland, made her home at 567 Miner Road, Orinda.

THE ACCIDENT, which tied up traffic on the freeway almost to Walnut Creek, resulted in the instantaneous death of the driver of the second car, Mrs. Emma Ward of Berkeley.

The Orinda woman was a passenger in a sports car driven by her husband, John, when the auto driven by Mrs. Ward jumped the divider strip and smashed into the side of the Barchfield vehicle.

Mrs. Woods was thrown from her auto and was killed instantly. Mrs. Barchfield was hospitalized, and Barchfield suffered minor injuries.

Mrs. Barchfield was an active member of Pandora Chapter of Children's Home Society.

IN ADDITION to her husband, she is survived by a son, John Woods Barchfield.

Funeral services will be held at 2 p.m. tomorrow at the Telegraph Avenue Chapel of Grant Miller Mortuaries, 2850 Telegraph Avenue, Oakland. Private inurnment will follow.

Memorial gifts may be made in the form of contributions to Pandora Chapter of the Children's Home Society.

Susan Henry Chosen For COP Frosh Post

Word was received this week that Susan Henry, daughter of Mr. and Mrs. Arthur D. Henry, 42 Brookside Road, was elected vice president of the student government of McConchi Hall, freshman dormitory at College of the Pacific, Stockton.

Three Miramonte Youths Are Named Semifinalists

Principal James A. Lewis of Miramonte High School announced this week that three of the school's students have been named semi-finalists in the 1960-61 National Merit Scholarship competition. They are Steven Mullin, Douglas Saxton and David Wright.

These semi-finalists are among the 10,000 high scoring students on the National Merit Scholarship Qualifying Test, a test of educational development given in more than 15,000 high schools last spring. The semi-finalist group is composed of the highest scoring students in each state.

JOHN M. STALNAKER, president of the National Merit Scholarship Corporation, which conducts the annual program, warned against comparing schools on the basis of the number of semi-finalists in each.

"The awards are given to students," he emphasized. "Several factors combine to make a winner. While good schooling is one such factor, it is not the only one. Comparing schools on the single yardstick of the number of semi-finalists in each school can lead to unfair and unwarranted conclusions. The development of talent is a complex matter. Regardless of how talent is produced, we must recognize it and encourage its further development."

The qualifiers will take another examination, a three hour test, to be given December 3. Students whose scores on this test substantiate their performance on the qualifying test will become finalists in the competition. In the past, more than 95 per cent of the semi-finalists have become finalists.

AS FINALISTS, the students will be eligible for consideration for scholarship awards sponsored by 115 business and industrial organizations, professional societies, foundations, individuals, and the corporation itself.

In the final phase of the competition, the high school grades, extra curricular activities, school citizenship, and leadership qualities of the students will be evaluated along with their scores on the tests.

Here Are Offers For Car Pool Rides' Riders

Here is this week's list of area residents who would like to form car pools or to become car pool members!

Readers may still write (don't call) The Sun at 1320 Locust Street, Walnut Creek or 1000 Oak Hill Road, Lafayette, and give statistics like those below. They will be inserted next week for free!

Kirk Aiken, wants ride, Orinda, 7:30 a.m. to San Francisco City College. Return 5:30 p.m.

Edward Brockwell, VE 7-2404, offers rides, Danville, 6:30 a.m. to Treasure Island. Return 4 p.m.

Robert Kern, AT 3-2975, offers rides, Pleasant Hill-Acalanes area, 6:45 a.m. to SF financial area. Return 5:15 p.m.

Beth Reynolds, YE 5-1813, offers rides, Walnut Creek, 8:45 a.m. to Diablo Valley College.

Julius Shafran, DR 6-4543, wants ride, Moraga-Orinda area, 7:10 a.m. to Berkeley UC area. Return 5 p.m.

Michael Wales, YE 5-2476, offers or wants ride, Walnut Creek, 7:25 a.m. to Emeryville. Return 5:05 p.m.

David White, MU 2-5095, wants ride, Gragory Lane, PH, 8:30 a.m. to SF. Return 5 p.m.

M. E. Adams, YE 4-3062, wants ride, North Walnut Creek, 8 a.m., to Berkeley Second Avenue area. Return 4:30 p.m.

J. E. Copley, YE 4-6486, offers rides, Rudgear Road, WC, 8 a.m. to Livermore. Return 5 p.m.

PAUL Hendrickson, YE 5-0916, wants ride, WC, 6:50 a.m. to SF financial district. Return 4:50 p.m.

Al Jiminez, MU 2-3439, offers or wants ride, PH vicinity, 7 a.m. to downtown SF. Return 5 p.m.

Margaret Johnson, MU 2-3746, also Berneice Chew, MU 5-5299, want ride together, Concord, 8 a.m. to Oakland Peralta Street area. Return 4:30 p.m.

A. L. King, YE 4-6891, offers rides, PH, 8 a.m. to SF. Return 5 p.m.

Floyd Pickett, YE 4-8821, wants ride, South Main, WC, 8:30 a.m. to SF. Return 5 p.m.

Nick Mitchell, AT 3-3785, offers or wants ride, Lafayette, 6:45 a.m. to Oakland Army Terminal. Return home 4:30 p.m.

Cynthia Mitchell, AT 3-3785, offers or wants ride, Lafayette, 7:15 a.m. to East Oakland. Return 4:30 p.m.

B. Nicholson, MU 2-7531, offers rides, Buchanan Field area, Concord, 6:50 a.m. to East Oakland. Return 4:30 p.m.

ARNIE Olson, AT 3-8759, wants ride, Lafayette, 7:30 a.m. to Diablo Valley College. Return 3 p.m.

E. A. Pace, CL 4-0298, wants ride, Glorietta School area, Orinda, 7:15 a.m. to downtown Oakland. Return 5 p.m.

Marcia Witter, AT 3-6384, and Diane Cherry, AT 3-6376, offer or want rides, this area, 7 a.m. to UC, Berkeley.

Dr. Donald Wood, CL 4-0768, wants ride weekdays Orinda Village, 7:30 a.m. to UC campus. Return 5 p.m.

State Will Open Bids On New Broadway Tunnel

Bids on the construction of the proposed third bore of the Broadway Tunnel will be opened in Sacramento November 16, the State Division of Highways announced this week.

The state called for bids on the $12.5 million project Monday, and estimated that the construction will be completed in the summer or early fall of 1963. Work is expected to begin about December 1.

IN ADDITION to the normal tunnel construction, the advertisement asks for bids on approach roads and two bridges which will carry service roads over the highway.

A total of $12.5 million in state highway funds, enough to cover the full estimated cost of the project, is available now, according to the division of highways.

The new bore will be located about 150 feet north of the existing tunnel. It will be 3371 feet long with a 28-foot roadway and a four-foot sidewalk.

WHEN IT IS completed, the new tunnel will carry westbound traffic and the present south tunnel will handle eastbound vehicles. One-way traffic in the center tunnel will be in the direction of heaviest flow during peak travel periods.

Highway officials have announced that although small detours will be necessary during the construction, attempts will be made to reduce inconvenience to commuters to a minimum.

The initial detour, according to W. W. Russell of the Division IV office in San Francisco, will be on the westerly approach (the Oakland) side of the existing bores, where room will have to be provided for the contractor's materials.

Contest Still On For Scouts to Name District

Entries are still being accepted for the contest to select a name for the new Scout district of the Mt. Diablo Boy Scout Council, according to Joe Conley of Orinda, chairman of the name selection committee.

The winning name will be selected by Conley's committee and will be used to identify the Lafayette-Moraga-Orinda Scout district which was formed as a result of last month's division of the Meridian District.

Entries may be mailed to the Scout Contest Editor at The Sun, 1001 Oak Hill Road, Lafayette, or P.O. Box 147, Orinda.

Lease Offers Requested By Department Oct. 25

By LARRY GLAZIER

Congressman John F. Baldwin, Jr., announced this week that the Post Office Department is seeking competitive bids for the construction and leasing of a modern new post office for Orinda.

Baldwin said he learned of the new building's authorization from Postmaster Arthur Summerfield.

The new facility will be leased under the Post Office Department's commercial leasing program. Specifications call for a facility containing approximately 9000 square feet of floor space with an adequate area for parking and truck maneuvering.

IT WILL REPLACE the present 2675-square foot post office building on Brookwood Road, the announcement said.

According to Postmaster Laura G. Mallary, the department has not obtained an option on a site for the proposed building, and each bid for the lease must include a suitable location as part of the proposal.

At Monday night's meeting of the Orinda Association board of directors it was mentioned by President Vic Kingston that four proposals for the new post office location are being considered.

THE DIRECTORS agreed that locating the post office in the new Orinda Village area near Safeway, the old Village business area or the Pine Grove area is acceptable to the association.

But the association board voted against the proposed location of the new building on Santa Maria Way immediately west of the Pacific Telephone Company building. The directors indicated the building would be too close to the Pine Grove School.

Locating the post office on Santa Maria Way would require rezoning of the R-A property, which now is limited to hospitals, rest homes or similar buildings.

A FIFTH proposal, to locate the building on Brookwood Road at the freeway off ramp, was withdrawn several weeks ago after residents in the Oak Springs area indicated their opposition.

Mrs. Mallary said bids should be submitted by October 25 to Lawrence E. Guay, regional real estate officer, Post Office Department, Room 409, 79 New Montgomery Street, San Francisco.

Guay's office will supply bidding forms, specifications, lease provisions and other information, she explained.

"The successful bidder," the postmaster continued, "will provide the modern postal facility to department specifications and will rent it to the Post Office Department under a long-term lease.

"THE POSTAL facility will remain under private ownership while leased to the federal government with the lessor paying local real estate taxes, like any home or business property owner."

Congressman Baldwin pointed out that 12,000 post offices throughout the nation must be modernized or replaced because of lack of space or obsolescence.

He said Congress approved modernization of 1602 facilities for the fiscal year 1960.

Candidates Will Spout at Sun Night Nov. 2 at 8 p.m.

It will be Come One, Come All to hear the tumult and shouting and participate in the fun and information at the Annual Sun Candidates Night to be held at Acalanes High School Wednesday, November 2 at 8 p.m.

Local partisan candidates will be on hand to express their hopes, clarify their records and take a stand on the issues.

Included will be Congressman John Baldwin and Douglas Page, his opponent; State Senator George Miller and his opponent, King Parker Jr. and State Assemblyman Jerome Waldie and his opponent, George Krueger.

THE POLITICIANS will speak on their program as it pertains to the office they hold, or to which they aspire, and there will be plenty of time for questions and answers.

As has been the practice in the past, a representative of the Mt. Diablo Toastmasters Club will be present with lights and buzzer to assure that no candidate gets carried away and exceeds his alloted time at the microphone.

Members of the local Junior Chamber of Commerce will be in the aisles to collect written questions which will be presented to the candidate for an immediate answer.

As far as can be ascertained at this moment, the only two candidates who will not be present to answer questions personally are Vice President Richard Nixon and Senator Jack Kennedy, who are carrying on a vigorous campaign in another part of the country.

MODERATOR will be Sun Publisher Herman Silverman.

Race Discrimination, Bias Are Argued at Hearing

"I've seen a lot of these faces in the picket line before the Un-american Activities Committee!", loudly announced Daryl Hutchins, former candidate for Walnut Creek City Council, as he concluded his remarks challenging the "Community Survey of Minority Housing," Wednesday night.

He then marched out of a jam-packed room.

This was a public hearing called by the Fair Play Council of Central Contra Costa County, where panel discussion was held on implimentation of the survey.

The survey, which has been widely distributed in the area by the council and also as a cooperative gesture by the Contra Costa Real Estate Board, concluded as follows:

"DISCRIMINATION against minority racial groups with respect to housing is a distinct reality in central Contra Costa County . . . "

The audience filled the Pacific Gas and Electric Building in Walnut Creek to the doors.

Panelists were Rev. Philip Daunton, executive director of the Central Contra Costa Council of Churches, one of the survey sponsors, Dr. Carl Rouse, a Negro theoretical physicist who lives in Danville and works in Livermore, and Gibson Gray, Fairplay Council member and former executive director.

Both Daunton and Rouse said they spoke as individuals.

HUTCHINS had been standing at the side of the room, looking over the audience.

He made his dramatic exit in the middle of Daunton's talk, and commented briskly as he made his way to the door, "The same old gobble-duck!"

A small retinue of well wishers, curious listeners and reporters followed Hutchins to the sidewalk where he said to reporters, "Those bleeding hearts!"

"I've got a lot of colored friends—musicians. Let me tell you, there is more here than meets the eye!"

HUTCHINS, before leaving the scene, exchanged heated words with Robert Howerton, a Fairplay Council member, and reminded Howerton that he (Hutchins) has some $350,000 in property ownership. However, Hutchins left soon afterwards, saying he had another meeting to attend.

Early in the meeting, Hutchins took the initiative from the panelists in several exchanges, asking if one of the local newspapers (Contra Costa Times) was sponsoring the survey program, adding that education not pressure is the answer to the problem.

Fairplay members replied that no newspaper is sponsoring the survey.

HE SAID he wanted to know the background of the people in the room, commented that he has not seen evidence of discrimination in the area, and asked who "disseminated the idea."

Hutchins said he had just returned from Washington, D.C., where a police sergeant told him of acts of mayhem, and "I am afraid to make my rounds at night."

Hutchins continued, "In Richmond—we have a problem there. We do not want this to happen in Walnut Creek!"

While the audience reaction to Hutchins' comments was generally unfavorable, comments against the survey made by a Mr. Berglund, who identified himself as a Swedish business consultant, were received with applause.

BERGLUND finished his vigorous remarks by saying, " . . . You are wrong and doomed to defeat! I would put money in against you — am I not honest about it?"

Fairplay Council members and others in the audience clapped warmly, but there were few smiles.

Berglund, who remained to the end of the meeting, said he has colored clients, " . . . and I love them dearly!"

He said, "But they do not want to move into a white area—they have too much finess! And I admire them for it!"

HE SAID he does not object to having a Negro homeowner in his area, and in fact does.

But he objects to what he called the Fairplay Council's method of trying to place a minority person in a neighborhood just because he is colored, and for no other reason.

"I will fight you on this basis," he said.

Berglund also criticized " . . . Christian people who open their houses to Negroes, sell to them and then run away!" He declined to give his first name.

FAIRPLAY Council program director Mrs. Lillie Chase later said the council is engaged in helping find a home when approached by a minority person who cannot find one " . . . through other channels."

Gibson Gray, the panel moderator, was challenged several times by others in the audience on his statement that discrimination does exist. He spoke at length on this.

To pointed questions as to what the Fairplay Council is, he said it was organized in 1957, and is an independent, non partisan, inter-racial "study group."

The list of its survey sponsors is long, and includes several local churches, and the Church Council, also the Lafayette Jewish Community Center.

GRAY ADMITTED the panel might be considered "slanted" since representatives of the Contra Costa Real Estate Board, the Walnut Creek Area Chamber of Commerce and the County Home Builders Association were not able to attend.

He said the Real Estate Board and Home Builders Association leaders had conflicting meetings, and the Chamber considers housing matters as out of its sphere.

The lively give-and-take was sparked by residents Richard Mitchell, who asked Rouse, "Have you seriously considered whether your efforts have decreased or generated additional prejudice?

Mitchell added that he believes that the same sort of thing in the South generated more ill feeling.

ROUSE REPLIED that the Supreme Court decisions and subsequent events did not necessarily increase prejudice.

"Before, it was hidden. This way may have short run problems, but in the long run it is better," he said.

One woman in the audience said

(Continued on Page 3)

'The Realtors' Side of It--Has This Been Reviewed?

By POLITICUS

The problems of the real estate brokers and salesmen, in relation to "discrimination" against house-hunting minority groups, have not been fully explained, The Sun was told this week.

Sun reporters talked to a number of responsible real estate persons who have been distressed concerning the sudden publicity about a situation which they have recognized as continuing for years, here, and just about everywhere else in the United States.

"Have people heard of the realtor's "fiduciary duty" to his client, the home seller?" The Sun was asked.

THIS FIDUCIARY relationship, within the law of agency, is binding in the courts and is also a cornerstone of the realtor code of ethics.

This means that when a resident, relying on a realtor to sell his home, says "No Negroes, or any of those others!" the realtor is bound by law.

The California Real Estate Association itself has published an opinion which it sought from the Los Angeles law firm of "O'Melveny and Myers" relating to the realtor and his relations to the California "Unruh Civil Rights Act."

This act says that all persons, regardless of " . . . race, color, religion, ancestry or national origin are entitled to full and equal accommodations, advantages, facilities, privileges or services in all business establishments of every kind whatsoever."

HOWEVER, THIS act does NOT release the realtor from his duty to his client under the law, says the official opinion.

The opinion adds, " . . . A real estate broker who has accepted such a limited listing is not required to show the property to prospects excluded by the owner nor to transmit to the owner any offer from an excluded offerer.

" . . . The law does not compel a person to perform an idle act.

"If the broker has been given and has accepted a limited agency, he has a fiduciary duty to stay within those limits," the opinion states.

THE OPINION POINTS OUT that the state legislature had ample opportunity to include provisions which would put more teeth into the Unruh Act, but in each case later amendments to the bill deleted stronger provisions.

It said, " . . . the legislature intended to give prospective purchasers . . . only the right to full and equal facilities and services which the broker has to offer within the scope of his agency, whether that agency be limited or otherwise."

And there is no statute or judicial decision preventing the owner from limiting the class of persons to whom he would sell or lease, or advising his broker of such limitation, the opinion continues.

The opinion adds, " . . . there is no statutory provision which purports to give the real estate commissioner the authority to force a broker to refuse a limited listing . . . "

SUCH A PROVISION was in the original Unruh Act, but was stricken before passage, the opinion says.

The Sun was told that the problem boils down to basic reasons why the real estate broker or salesman would find himself a party to a "limited agreement" whereby the minority groups are excluded. (Such exclusion cannot be published by the Multiple Listing Service.)

The realtor, like a newspaperman, is working to make money to support a family and himself.

And how many newspapermen start an interview with a distracting statement like, "Everything you say will go into big, black type!"

(Continued on Page 3)

Suburbia Scribblings

Castles In The Air . . .

All the King's men & their ladies were glad THEY didn't have to dress in silver armor for the recent Lombardy Branch benefit "A Knight To Remember." It was nippy & sweaters & coats were de rigeur, even on the dance floor under the pines where the orchestra of Gordon Heche started playing shortly after nine to warm things up a bit.

The fare by Jim Miraglio's Catering Service, as always, was Fit for a King. Sizeable steaks, done to a turn, w/a Henry VIII supply of salad, scalloped potatoes, chili beans & all the tasty accessories topped off w/hot coffe & apple pie. The braziers, where the steaks were barbecued to the left of the poolhouse, was a wonderful way of warming up for awhile before heading into the chill of the Indian Summer eve that had overtones of fall football weather.

BRANCH CHRMN. Bea Comerford covering lots of ground checking guests & making introductions, her white sweater sporting a cozy mouton collar . . . Mildred & Scat Laws, tall Marie Bishop chatting with Cay Snover . . . Golfer Bob (Hole-In-One) McFarland telling of playing golf at St. Andrews in Scotland during their recent European junket.

Gene Snover squiring Ellen Cook off the dance floor & back to the table hosted by Ron & Sally Kersk . . . Ruth & Philip Fields w/their guests Elaine & Paul Schmidt, recent newcomers from Cleveland, Shirley & Tom McCristy & new Lombardy member Bee Caves & her husband Reese . . . A Spanish silk shawl shouldered by Bobbie Reiser head-huddling w/Caroline Read whose pouf collared black silk sported a pale pink rose at the waist . . . Ted Boyce, the Reisers & Reads doing a little jigging on the lawn to warm up the atmosphere.

OUR KNIGHT in shining armour was Art Comerford who circled the table lacing the coffee w/brandy . . . Here, the Jim Allens, Al McCanns, Margo & Stewart Love, Dorothy & Tony Markus & the Bruce Montgomerys hugging their coffee cups.

QUEEN ON HER PURPLE THRONE was pretty Peg Fields, Lombardy's blonde & blue-eyed candidate for the CHEB Queen contest . . . In shimmery chain mail two young equestrians, Lynn Merriam & Lindsay Jackson looking like two young Joans of Arc, rode their horses in shimmering splendor around the driveway greeting guests in the royal manner.

A tall fairy-tale castle lent a story-book atmosphere to the soiree, this the courtesy of John Falls & his Oakland Light Opera Assoc. . . . The Frank Fees chatting w/Cal & Betty Hagstrom, the Joe Downses . . . Vivian Spaich & Dick Kendall fancy footing to the dance music.

In Search Of Adventure—

THE TWO HIKERS that discovered the missing man's body in the creek off Brookwood Rd. recently were two twelve-yr. old Tom Sawyers, Mike Winfree & Ricky Hale, who usually take to the woods in search of snakes, squirrels & skeletons of animals. They had their two dogs George & Ginger along when they came upon what they thought was a "dummy"—but after a good look & a big Gulp, they stopped a truck driver who in turn called the sheriff. From now on, the fellows & their pooches, all of whom have been soaped & sudded well in pink Dreft, hope to stick to snakes, squirrels & old steer skulls. When they passed through our property en route home after their discovery, they were white as ghosts!

WITH THAT chilly tale out of the way, maybe some our boys won't be so pesty to sleep out in the hillside pastures . . . At Pack 207's Cub Scout picnic at Tilden's Padre picnic grounds Sat., darned if that Jim Chapple wasn't talking w/the bluejays. An old "Dove hunter" from way back (Charlotte's freezer is FULL of our fine-feathered friends) Jim had the cubs enthralled w/his whittled sticks that made realistic birdcalls.

LOST & FOUND . . . We came home from the picnic w/SOMEBODY'S brown coffee mug. If you'll call we'll return it . . . Ramona Smith has sent out an SOS for their male lab. retriever, 5 mos. old w/chain collar, no tag, last seen in the Caddy Club vicinity Sept. 17 & in the Altarinda area same wknd. If you find him, please call CL 4-4048.

MORE than a few mothers were revolted at the Orinda movie's recent double-bill coupling kid's favorite Jerry Lewis in "The Bell Boy" w/fare that was far from palatable for children—"A Touch of Larceny."

SPORTY fellow, that tennis-playing Frank Gillespie who has been gaga for Kharman Ghias for years! We thought it was a dark-eyed movie star but no! it's just a shiny little black car that he went out & bought for himself. So far we've only seen wife Mardy at the wheel.

HEINZ CO.'s 58th Variety, that being Jovial Gentleman Jim Davison, calls their NEW cheese soup "Quiet an acheezement" . . . WOW!

YOUR MOVE . . . Cis Sibbetts will go in for oriental gifts when she opens in the Village soon . . . A very Special Shop is slated to open at the Crossroads soon but you'll have to go to the "back door" to get in . . .

Whatever Happened To The Backyard?

Back in town is Ken Fredericks, formerly of Das Matterhorn, who will manage the new "Sporthaus" in the same location, a branch of the Westwood & Squaw Valley firm of same fine ski things. They'll open shop soon w/the best in Bogners, Kastles, Heads & Harts

ORINDA SUN

Published Every Friday Phone CLifford 4-4343

SUBSCRIPTION RATE: $3.75 per year: $2.00 for 6 months; $4.75 out-of-state, in advance, Sun Newspaper Corp., 1001 Oak Hill Rd., Lafayette: P. O. Box 147, Orinda. Member of California Newspaper Publishers Association and National Editorial Association. Entered as second class matter June 17, 1943, at the post office at Lafayette, California, under the Act of March 3, 1879. Plant: 1001 Oak Hill Road, Lafayette.

Herman Silverman, editor and publisher; Eleanor Silverman, associate publisher; Larry Glazier, news aditor; Dick Osborn, associate editor; Norm Colby, news staff; Jean Jernigan, society editor; Connie Pike. news editor; Bob Moore, advertising director; Wayne Laine, advertising manager; Bob Rapida, Bob Holt, Arlene Danner, advertising representatives; Iris Teuscher, office manager; Betsy Matlock, classified manager; Mac Cardwell, foreman; Vera Holmes, bookkeeper; Dorothy Vico, Arlene Brown, Genene Schemmel, Erwin Mattson; Harold Harmon, Allen Shuler, Fred Budde, Jim Brewer, Elmer Erlich, Kenneth Humma, Jerry Pittman, Gene Teague, Harry Jenkins.

SURVIVAL OF THE FLEETEST?
That's the kids with Keds.
BUT WITH A DIFFERENCE . . .
HAVE THEM FITTED PROPERLY
. . . at YOU KNOW WHERE!
See Our New Shipment of Slippers!
They're New and Nicer This Year.
SHOE REPAIR TOO!
21 ORINDA WAY
CL 4-2535
New Orinda Shopping Center
AL BAER'S
VILLAGE SHOE SHOP
SHOES FOR THE FAMILY—EXPERT SHOE REPAIR

New Transit Route Studies Are Urged

Orinda Girl Wonders at The Paradox of Denmark

According to Jan Miller, ayoung Orinda girl who recently returned from a visit to Denmark, that country is made up of some startling contrasts.

The flat, green countryside has almost every acre under cultivation and is prosperous, but the people do not have to make life one big rush to keep it so.

Although they do not have American's conveniences, such as washing machines, and though they seem to think everything in the United States is bigger and better than their possessions, yet they are content.

AS HOSTS the Danish people were invariably gracious and hospitable to guests, quickly bringing out food and drinks when callers came. On the other hand, Jan added, they didn't know and weren't interested in their immediate neighbors.

The people always shake hands when saying hello or goodby, and the word "tak," meaning "thank you" is used constantly. "It is the most common word in the Danish vocabulary," Jan explained.

Despite these courtesies, the manners of the boys were strange to the Orinda girl.

"THEY JUST shuffle around," she said, and don't consider letting a girl enter first or helping her on with her coat.

Generally, the teenagers were less mature than ours, with the exception of drinking and smoking. Here they acted older than our teenagers, she said.

Their dates are always held in groups, and activities such as clubs and sports are not connected with the school. Jan said also that neither of her two Danish sisters expects to continue her education to the equivalent of our colleges.

Another paradox she noticed was with respect to the national church, which is Lutheran. The people support their church through taxes and are very proud of the old and beautiful buildings. But they seldom attend services.

" I DIDN'T go once, because my families didn't," she said.

There was less of contrast in Danish food, however. Jan said it was delicious, with the well-known Danish pastry and the typical boiled potatoes with every meal.

But when the meal was finished, she added, they washed dishes backward, first rinsing and then washing.

"You had to dry off the hot soapy water," Jan finished.

Association Board Has Five Openings

In accordance with their bylaws nominations for directors of the Orinda Association will be presented to the civic affairs committee October 17.

Five openings on the board have been created with the retirement several months ago of Dave Saenger, area 5; and with the expiration of the two-year terms of Connie Hall, area 6; Vic Kingston, area 7; Phillip Mittel, area 8; and Les Hink Jr., area 9.

Saenger's term has one year to run.

TWO NOMINATIONS must be made from each area for each opening. The full board consists of nine directors.

All directors will be present for the nominations October 17.

At Monday night's meeting, Richard Bartle, planning chairman of the association, reported Robert Klemmedson, Orinda architect, plans a professional building at the northeast corner of Santa Maria Way and Orinda Way.

The plan was approved, subject to a five-foot setback on the north side, which is shown on Klemmedson's drawings. The association has previously asked a 10-foot setback, to allow expansion of the Christian Science Church.

UNANIMOUS approval was granted to Klemmedson's plan, which included some retail business fronting on Orinda Way, on the ground floor of the building.

Bartle will present the proposal to the county planning commission for approval.

The association approved the Bay Area Transit's routing and station location as it affects Orinda only.

The weather was just what Georgie ordered for the recent party she & husband Frank Walker hosted around the pool at their Terry Lane home . . . A scorcher of a day, guests welcomed the chance to cool off during the cocktail pre-dinner hours w/the main portion of party people tripping down the Walker's walkway around 6:30.

Crisp fresh bareback cottons on crisp fresh-as-a-daisy Vi Caldwell, Marge Starmkman & Joyce Poulsen who while leaning over the pool to view the dahlias & mums floating in hula-hoop circles were a tempting sight. Someone's husband could hardly restrain himself from giving them the necessary nudge to unbalance them for a sudden cool dip.

LOTS OF HELLOS & HUGS for a favorite Orinda pair . . . We THOUGHT we saw June Estes & sure enough, she & Gene arrived home just the night before from an extended tour of Europe following their Standard Oil stay in Iran. They didn't have any camels in tow, not even a sheik, but we did hear how well they ate in Norway & Denmark which pleased this old Smorgasbord gal no end. Accdg. to the both of them, there just isn't ANY place like HERE!

Fetching in black scalloped cotton & frivolous shoes was Jean Downs there w/Joe, they chatting w/Dwight & Vangie Dickinson, the Dan Carters, the Gennaro Felices . . . Hostess Georgie cool as an ocean breeze in blue-green chiffon print w/a deep luxurious hem . . . George Parnham, a walking travelogue, w/exciting stories to tell about the trip he & Dorothy took aboard a Norwegian freighter from New Orleans to Trinidad & a jungle cruise in the Dutch West Indies & French New Guinea. Nothing like those Norwegian freighters & George, if you're still looking for those Norwegian cheese slicers, Phair's Gift shop has 'em . . . makes mere cheese-cutting fascinating!

MEANWHILE, back in the old (?) backyard . . . The Berton Kohlers, Vern Huddlesons, more of the Walkers' guests . . . Elmer & Vera Berry introducing their houseguests, the Petsches of Colusa . . . Al & Virginia McCann dropping in en route to the Country Club through the hedge . . . from THEIR house just next door . . . Peg & for the annual Aquacade & dinner . . . Bob & Melba Woolcott coming Stan Majka, the Alex Poulsens some of those meeting later for dinner at the Red Mill . . .

The Frank Newman family are on a year's sabbatical to Lausanne, Switzerland, before his return to take office as Dean of UC law school next July . . . Paintings of Artist Mollie Poupeney are currently on exhibit at the Orinda Libe . . . & for a later exhibit, maybe you can help Jackie Archer. She's looking for such Americana as old campaign buttons, posters & the like . . .

SIGHTEMS: Three well known Lafayette ladies stopping to shop in Orinda, Pat Omo breezing through Black's after a tough day at luncheon & bridge, Virginia Kromer looking like Daisy Mae w/her new blonde hairdo & Bernice Stack whose blue-silver head is tall & distinctively distinguishable . . .

Binky (Cash, they call him THIS term) Cockburn hitching a ride along the highway & carefully holding a handsome gift-wrapped box from Phair's, an Annvy. present for his Mom & Dad. (Hope he made it home without breaking anything!)

RUSTY SCOTT, whose mother Doris has the enviable job of working for the Oakland Raiders (you know, free ducats & all that, kids!) stayed in the Southland this summer w/his good friend Jack Kennedy. One night the two boys slept out in their sleeping bags & were apprehended by two policemen who thought they were the culprits who had vandalized a nrby. school. Begging innocence, the two boys were asked their names & when Rusty said his name was Rusty Scott, the copper thought he was kidding, sounding too fictitious. So okay, okay kit & what's your name, he asked the other. When Rusty's friend replied "Jack Kennedy," well, that was just Too Much!!

SIGHTEM: Irene Hickox picking out a pretty whistling tea kettle at Orinda Hdwe. to replace the one that DID'T whistle & burned its bottom to blazes the day before. Blonde Kathy Grah w/her leg encased in a cast after a tumble she took on the last day of her dude-ranching vacation.

Karen Rasmussen, daughter of the Carl Rasmussens, is home to recount her story of being stranded in Rotterdam w/but fifty cents to her name . . . She played & shopped in Paris too long thereby missing tour connections but a cable to papa & a helping hand from TWA got her a quick plane out & avoided her from getting any further In Dutch!

TWO YOUNG ladies from Down Under have arrived in Orinda after a month-long jorney of 15,000 miles. They are Christine Nancy Carter of Sydney, Australia, AFS exchange student who is now in the senior class at Anna Head's along w/Barbara Hamberg w/whose family, the Nels Hambergs, she'll make her home . . . & Miss Ann Blou of Melbourne whose American family will be that of Dr. & Mrs. Stewart Kimball on Owl Hill Rd.

Miramonte Mirror

Get Acquainted Dance Over Halloween Dance Coming

By ANN LINCOLN

Last Friday night the get acquainted dance was a big success. The decorations were of traditional green and white and the music was provided by the Miramonte Jazz Quartet—Mike Rolley on drums, John Calderwood, piano, Tom Brooks playing his sax and a boy from Tech on trumpet.

Leslie Compton (a grad of '60) sang. Six freshmen girls manned the refreshment tables and did a very good job. It seems only one Matador with the student body card number of 419 didn't show up at the dance. He missed the five free games at Rheem Bowl that were snatched up by 148, a lucky freshman, Tom Schartz.

Robbie Spott and Leslie Lee were really wowing them in the dance contest. For their efforts they received Bobby Darin and Kingston Trio albums. Ron Brown and his magic show left mouths open when after pouring some confetti in a hat, pulled out a string of paper and a glass of milk. At the stroke of 11 everyone began leaving and soon left Chat Soule and Hester Harris to clean up the gym.

Before the dance there was a dinner party at Bonnie Henning's for about 50 juniors. There was a beautiful white and green rose-petaled cake with the words "Juniors Miramonte '62" across it. Hot dogs, punch and a wonderful casserole made by Carol Gilmore were enjoyed by all.

Rheem Bowl was very popular after the dance. It was absolutely packed with freshmen, sophomore, junior and senior matadors. Another place that was quite alive was Tina Cole's, where of course the music of Ray Charles was heard above all others. The party was given as a surprise for Mike Calhoun who came back to the Pacific coast for the weekend. Jack Gilbert, Linda Jones, Pete Reid, Diana Hotchkiss, Don White, Jan Miller, John Walker, Karen Weatherbee, Rick Layne and Shari Croci were only a few of those having a swell time.

The game at Clayton Valley Friday afternoon was a victory—for the other team. After all, we were only playing them to get warmed up. Our heroes Randy Thaman and Steve Miller were a little banged up but will soon be back in kickin'. Those in cars found it a little crowded. Especially Ellie Nelson who had some thing like 15 in her convertible until a few were squeezed out the sides. Grigg DeWitt's car was just about scraping the bottom all the way out.

San Gregorio was the scene of a junior beach party Sunday before last. Kitty Mika had a breakfast first and then everyone piled into their cars and headed for the beach. Roger McCosker got out of carrying the supplies down by sitting in the trunk of Tom Gaffney's car playing his bongos.

When the sun came out Sharon Nielson was the first to head for the water. Grigg DeWitt, Steve Baker and Tom Gaffaney had fun surfing on an air mattress. Pam Pearson so very sweetly fixed a hot dog for Brad Peters, and he unknowingly enjoyed it . . . until he came to the seaweed.

Mike McGuire, Brad Harlan, Rick Merriam and Chris Felchlin loved terrorizing girls with a huge live crab. When everyone had had their fill of marshmallows, Linnet Trefts, Steve Miller, Nancy Englehard, Mike McQuaid, Kitty Mika and Roger McCosker had a fight with six bags that were left.

On the way home those in Dwight Thompson's car went for a swim in a motel's pool and danced at a gas station, while Dwight talked to his brother. Even though everyone felt sandy and waterlogged, they had a wonderful time.

His very first day of high school, Bill Cooper received a thousand-word essay in his general science class. That's the way to go, Bill.

Some seniors had a beach party the day before the juniors down at San Gregorio. Bob Welch, Shari Croci, Pete Yedidia, Roz Starkman, Dick Stark and Connie Cook were enjoying themselves. Bill Carroll, Rick Layne and Andy deGrassi brought girls they met in Santa Cruz this summer. Others there were Randy Corsi, Darrel Courtwright, Barb Champion and Bill Kent. It seems Roz and Shari got a little wet when the boys threw them in, clothes and all.

A couple of weeks ago Charlene Doxie had an open house party. Almost everyone from Miramonte was there including grads Dorothy Potter, Rob Antonisen, Don Kidd and Joe Cayting. Others were Sam DeFranco, Glenna Clark, Pat Barnes and Mike Finn.

Ron Kay returned from a summer in Europe right after school started. He visited nine countries and liked Denmark the best. He and his family stayed with their Danish relatives there for three weeks. The things Ron liked the very best about Denmark were those delicious Danish pastries.

Bill Kent bought Kurt Lunblad's '50 Olds when Kurt left for college two weeks ago. He is going to the University of Colorado.

Marty Spittler had a party a few weeks ago. He had some lights in the fireplace covered with crepe paper and every once in a while smoke really started rising. Some of those there were Barbie Brush, Linda Van Sickle, Mike Chance, Janice Fowler and Johnny Cooper.

A while ago Jean Gleason, Bonnie Kent, Carol Gilmore and Sherry Odenthal went horseback riding up at the Grizzly stables. It seems they had quite a conglomeration of names for their horses.

The Senior Lawn has been pretty popular these last weeks. First a big "J" and then a "60" . . .

A big Bar-B-Q and festival was held at Santa Maria Saturday and Sunday. Janet Lucas, Carol Gilmore, Christine Block, Sue Nattress, Kitty Mika, Sue Brown and Pat Canfield were some of the girls serving the delicious dinners. A few of those who enjoyed it were Jonathan Jensen, Joan Hall, Robert Boyle, Kathy Stafford, Peter Boyle, Pam Pearson, Mike Gilmore, George Hauer and Kit Harnett.

Old San Gregorio seems to be getting quite a beating these days. Sam DeFranco, Pat Barnes, Randy Corsi, Mary Moorehead, Bill Kent, Judy Poole, Darrel Courtwright, and Sharon Nielson spent from one to four last Saturday afternoon lost in San Mateo trying to find the beach. They were pretty hungry when they finally got there so the food was gone in a flash. Upon getting ready to leaave, the fire went out and they had some time trying to find everything.

Well, if you don't have your license yet, the next best thing is pedaling your "two-wheeler." Heh, Byrnace Thrailkill and Barbara Reynolds! If you can see these two sophs on the road just give a wave or a toot of the horn and be glad you're 16.

Larry Lahmann is sure considered lucky among the sophomore crowd. He got his license Thursday night and drove Steve Perry, Barbie Brush, Clint DeWitt, Byrnace Thrailkill and Kent Miller to the dance Friday night in a big black '60 Buick.

The game last Friday night at Pacifica clearly shows we've got what it takes. We won the first half with a beautiful touchdown, a pass caught by Mario Albo. Our guys were really cooking—Rick Bagley so excited cheers.

After the game many headed toward the Walnut Festival for thrills on the scrambler and rock-o-plane. Teddy bears and tigers were carried home by the lucky ones whose dimes stayed on that plate. Some Miramonteans seen there were Roger McCosker, Joan Scholberg, Wendy Wilcox, Tom Gaffaney, Kay Williams, Nancy Baker, Ron Welch, Bill Kent, Rich Lemon, Janet Lucas and Lynn Holmgrin.

Sheri Romer had a party after the game at her spanking new house. Walt Altorfer's ears were ringing for quite some time when a huge bell sounded through the intercom to which he was listening. Some of those there were Rich Babcock, Tom Ferguson, Connie Cook, Doug Hudson, Diane Moss, Pete Yedidia, Mary Moorehead, Linda Jones and Jack Gilbert.

RELAX WITH US!
Village
BEAUTY STUDIO
Special Back-to-School
Permanent from $10
TINT EXPERT—MR. JAMES
Eastern Hair Stylist
• STYLISTS •
Dorothy Begg
Dotie Carol, Miss Helen
Special Manicurist
23 AVENIDA de ORINDA VILLAGE
Open Eves by Appointment • CL 4-9900
FREE PARKING • AIR CONDITIONED

Lafayette, Walden Are Unacceptable Portions

The County Board of Supervisors yesterday requested the Bay Area Rapid Transit District to conduct further studies of its proposed routings in three separate areas of the county.

While adopting a unanimous "show me" attitude at the first county public hearing on the suggested routings, the supervisors accept the district's preliminary plans "on principle."

But the county board asked for more specific plans and comparative cost estimates of the routes between Lafayette and Walnut Creek, Concord and Pleasant Hill and El Cerrito and Richmond.

SUPERVISOR Tom Coll of the third district also asked the transit district to make further studies of the location of the proposed Pleasant Hill - Walden Station. This station, under present plans, would be the terminus of the Central Contra Costa line.

According to John M. **Peirce**, general manager of the transit district, the hearing before the county board is the first step in a three-stage program toward construction of the 100-mile transit network in the Bay Area.

Peirce said all of the five county boards involved in the proposed $926 million system first must approve physical plans of the district, then must approve the financial plans and finally, the entire package would go to the electorate in the form of a general obligation bond issue requiring two-thirds approval.

THE TRANSIT manager explained that Contra Costa County is the first of the five counties to act in any way on the preliminary plans which are submitted late in August. The other counties are Alameda, Marin, San Francisco and San Mateo.

All of the counties must act on the physical plans before December 1, Peirce stated, and then the new studies requested by the boards will be made.

In a 20-minute statement which opened yesterday's hearing Peirce stressed that the district "desires to give full and complete consideration to whatever recommendations you may wish to submit concerning route locations, station stops and other aspects of our projected rapid transit system insofar as they involve your county."

MOST OF THE 90-minute hearing in Martinez was concerned with the district's proposed routings along Olympic Boulevard and the Sacramento Northern Railroad right - of - way between nut Creek.
the center of Lafayette and Wal-

The district's engineering staff has recommended a station for Lafayette on Oak Hill Road just south of the freeway, an elevated structure over Mt. Diablo Boulevard and a grade-separated rail structure along the county's proposed Olympic Boulevard.

IN ADDITION to an initial cost of $3 million more to construct the freeway route, he said, the freeway would present grading problems which would increase the costs of operating equipment over the route.

He explained that the proposed intersection of the Shepherd Canyon Freeway with the existing Pleasant Hill Interchange would create an additional problem. Coll told the transit officials they should look forward and find out precisely what this problem would entail.

Chairman Mel Nielsen of the county board and three Lafayette citizens quarreled with the district's proposal for the Olympic Boulevard route.

Lost Painting Is Found by School Boy at Roadside

A valuable painting by the French artist, Rosa Bonheur, is safely back in St. Mary's College's Keith Art Gallery after being lost last week.

The picture, "The Doe," was believed to have blown out of a car driven by one of the Brothers of St. Mary's, as he went to San Francisco to show it to friends. It was not framed.

Bobbie Waldrep of 1008 Lara Avenue, Moraga, found the painting covered with dust at the side of the road as he returned from his freshman classes at Miramonte High School.

Bobbie dusted it off and hung it in his room, even though his father didn't like it very well. "I thought it was something someone had thrown away," he said.

Two days later Bobbie found a story about the loss of the picture in a newspaper, and his mother, who works in the college store, took it back to St. Mary's and collected a $25 reward for Bobbie.

Brother Cornelius, a college spokesman, said, "Everyone here at the college is happy it's back in the Keith Gallery, where it is in wonderfully because it is so naive and true to nature."

FIRST CHURCH OF CHRIST, SCIENTIST
Sunday—9:30 and 11 a.m. SS.—9:30 and 11 a.m. R.R.—Daily except Sundays and Holidays—12-3. Mondays, 7-8 p.m.
Wednesday—8 p.m.
22 Orinda Highway, Orinda

Where's the Fire?

During the past week, the Orinda Fire Department responded to the following calls:

Friday: 9:14 a.m. automobile accident on Tunnel Road; two fatalities.

Saturday: 12 noon, automobile accident at Fish Ranch and Tunnel Roads.

6:05 p.m., oven fire at residence on Rheem Boulevard.

Sunday: 1 p.m., smoke investigation, Sleepy Hollow.

Monday: 3:30 p.m., snake in patio of Sleepy Hollow home.

8:33 p.m., Estates Drive house flooded.

BIGELOW'S "Constant Comment" ® TEA
Everybody Loves it!
Tea
orange bits . . .
spices . . .
delicious
For you
. . . your family
. . . your guests
BOTH LOOSE TEA and TEABAGS
BLACK'S MARKET
63 Moraga Ave., Orinda

How Christian Science Heals
"SOME KEY POINTS OF SPIRITUAL HEALING"
KRE (1400-kc Sat. 7:15 a.m.
KFRC (610-kc) Sun. 10:15 a.m.
KGO (810-kc) Sun. 10:00 a.m.

You'll get a new lease on good living when you own your own apartment-home at the Lake Royal, by Lake Merritt. There are a few choice 2 and 3 bedroom units still available for purchase. A sound investment, as over 40 families have already discovered. It has the tax benefits and other advantages of home ownership, without the maintenance headaches. Learn about it today. The luxurious new 10th Floor model apartment home, furnished by Bonynge's, is open daily from 1:30 - 4:30 p.m. Coldwell, Banker & Company, exclusive sales agents. The Lake Royal, 177 Nineteenth Street, Oakland. GLencourt 1-7300.
THE LAKE ROYAL

Fair Play Panel Points Out It Does Exist Here

(Continued from Page 1)

she believed District Attorney John Nejedly had not been informed of the activities of the Fairplay Council.

Mrs. Orville Hill, Council executive director, replied that she met Nejedly at a Fairplay council meeting, and he is fully informed on its activities.

ROUSE SAID this survey (reported in The Sun September 9) is the first one which reveals the improvement in the status and livelihood of Negroes in recent years.

"The vast majority are doing well — and are substantial citizens," he said.

To audience comments that the Negroes interviewed seemed to have been successful in obtaining houses, he replied that most of them were successful only after initially meeting discrimination in this area, and there are many other worthy families which never made the grade.

A woman pointed out that five years ago a petition was raised against the location of a Negro family in her area, and eager signers were other minority groups, such as those of Italian and Greek descent.

"THIS IT not a black-and-white situation," she said.

Rev. Daunton, after Hutchins' exit, was able to complete his remarks, and said that the Church's "real enemy" is the "Pseudo-Christian, who is contemptuous of idealism . . . we must make up our minds to march with the cause of freedom, or freedom will march over us."

He added that whether or not the Survey report is widely read in this county, it is probably already being read in "Jakarta, Morocco and the Gold Coast."

Some discussion was held on the "whys" of discrimination including the fears of losing ethnic identity, fear of losing status which seems to depend mostly on owning expensive homes in the right areas, and fear of losing money, through the loss of home value.

GRAY TALKED about the risk of losing home value when "panic selling" begins. But a widely held opinion, he said, is that home values do not decrease, but increase with the rising price spiral, when a minority group moves into the neighborhood.

One resident offered to assist in determining by a new survey just what happens to home values when a minority family becomes a neighbor.

The fear of inter-racial marriage Gray tackled by saying the Negro and minority races are basically looking for good homes and areas for families, and they are not in favor of "mongrelizing" their race any more than are the "Caucasians."

Howerton said, "I am not sure what they mean. I always thought of marriage as an individual thing. I am against forcing one person to marry another!"

OTHER speakers from the audience included Rev. Aaron Gilmartin of the Diablo Unitarian Church, and Robert Brown, a member of the Commission of Racial and Cultural Relations, Northern California-Nevada Council of Churches. who came from Palo Alto to hear the discussion.

Mrs. Hill commented that the Council is considering seeking advice of area churches on the publication of open covenants, which parishioners could sign, indicating they would not forbid selling their homes to minority groups.

Gibbs Attends First Meeting

Charles Gibbs was sworn in as a director of the Central Contra Costa Sanitary District last Thursday night, replacing Ernest Spiegl.

A canvass of absentee votes on the September 13 election brought the winners' totals to: Irving Roemer, 1386; Frank Salfingere, 1147; and Gibbs, 1358.

Directors agreed to pay Mr. and Mrs. Les Laird, 2034 Sherman Drive, Concord, $1565 for a 4600 square foot working easement through their property. The property contains many trees of varying values, including three bearing walnut trees, which will have to be removed.

CLAIMS for which directors authorized payment included one from William Moriarty for $393.46 for damage to rugs caused by sewer backup; and to Charles Keathley of 680 Glenside Drive, Lafayette, for $34.28 in plumber's fees he paid when stoppage in district lines caused backup.

District Manager Gerry Horstkotte reminded directors the district keeps a crew on 24-hour emergency service to take care of such stoppage. He said residents should call the district first when they suspect the stoppage is in district lines.

A claim for damage to a privet hedge on the property of George Burtt of Southwood Drive, Orinda, was denied. Horstkotte said the district had offered to replace two plants which had received slight damage from equipment, but Burtt refused the offer and asked $25 instead.

GIRL SCOUTS from throughout the central county area were on hand Saturday morning for the Diablo Valley Area Girl Scout Council's publicity workshop. The event was held in the Stanley School auditorium. Listening to John H. Plumb, customer relations representative for the East Bay Municipal Utility District, are, from left to right, Barbara Gould, Carol Walters and Helen Grant. Larry Glazier, news editor of The Sun, also spoke at the workshop. —Sun photo by Mattson.

Obituaries

C. A. Mackenzie

Masonic services were held at MacFarlane Bryant Chapel in Concord on Monday for Charles A. Mackenzie, 57, of 136 Beth Drive, Pleasant Hill. He died Wednesday in Sacramento.

Mr. Mackenzie was a sales engineer for an electrical manufacturer and a member of the Electrical Workers Union, the Electrical Maintenance Engineers Association and the Electric Club of San Mateo, the Shrine Club of Martinez, Aahmes Temple of Oakland and Masonic and Scottish Rite groups in Seattle.

He is survived by his wife, Betsy, and a son, C. Robert Mackenzie both of Pleasant Hill. Interment was at Golden Gate National Cemetery, San Bruno.

Emma Jordan

Eastern Star services were held for Mrs. Emma Jeanne Jordan, 42, of 142 Greenwood Circle, Pleasant Hill, were held Tuesday in the MacFarlane Bryant Chapel in Concord.

Mrs. Jordan, who died Saturday at a Walnut Creek hospital is survived by her husband. J. W. Jordan; a daughter, Donna; a son, Marine PFC James Jordan and her father, Herbert Peckham of Alameda.

Norah Ramsay

Funeral services for Mrs. Norah Ramsay of 215 Marshall Drive, Walnut Creek, were held Tuesday in Hull's Walnut Creek Chapel.

Survivors are a son, Raymond D. Ramsay of Walnut Creek, a sister, Mrs. Hazel Bailey of Bakersfield, and two grandchildren.

Fred Hawkins

Funeral services for Fred J. Hawkins, 53, of 107 Muir Lane, Alamo, were held last Friday in Hull's Walnut Creek chapel.

He died September 21 in a San Francisco hospital. He was a machine engineer and a local resident for 20 years.

He leaves his widow, Kathryn, and a daughter, Mrs. Gail Lee of Alamo.

Pauline Ross

High Mass for Mrs. Pauline Ross, 51, of 2393 Warren Road, Walnut Creek, was sung September 10 in St. Mary Magdelen Church, Berkeley. She died September 7.

She was born in Montana and was a member of St. Mary's Parish of Walnut Creek.

She is survived by her husband, Lt. Col. Marvin Ross, USMC (Ret.); two sons, Philip and Robert; a daughter, Victoria, all of Walnut Creek, and her mother, Mrs. Mary Bruce of Lomita.

Yom Kippur Starts at Sunset

Yom Kippur, the holiest day of the Jewish calendar, will be observed in homes and synagogues throughout the world beginning this evening.

Yom Kippur is Hebrew for Day of Atonement, a time devoted to self-examination and the determination to live on a higher moral plane in the future. It marks the conclusion of the 10-day period of repentance which began with Rosh Hashana, the Jewish New Year, last week.

The Yom Kippur eve synagogue liturgy begins with the singing of the celebrated and majestic Kol Nidre by the Cantor, and which means "All Vows", a musical plea for divine remission of hasty decisions.

Services conducted by Rabbi David Robins at the Contra Costa Jewish Community Center, 3800 Mt. Diablo Boulevard, Lafayette, will start at 7:30 tonight and at 10 a.m. tomorrow.

There will be a children's service at 2:30 p.m. and the Memorial service at 4 p.m. Services will be concluded by 6 o'clock.

Cantor Henri Goldberg and the center choir, which is directed by the Cantor, will officiate at the above services. Shirley Moore is organist and Harriet Daneiko will be the soprano soloist.

Realtors Tell Their Side Of Race Housing Here

(Continued from Page 1)

SIMILARLY, SINCE the problem of a minority family seeking a house occurs so infrequently, the realtor usually reaches an agreement with his seller without the subject being raised. The Sun was told.

Suppose then, that a minority person walks into the real estate office and asks to look at the home.

What is your duty to the seller, who has not stated his sentiments? Is there a presumption that he is open-minded on the subject?

Judging from the realtor's past experience, the presumption is usually the other way. Remember those heated homeowner meetings, the last time a minority person, especially a Negro family, tried to move into that area?

IF A SELLER WANTS specifically to sell to a minority group, he would usually bring up the subject with the realtor, himself, wouldn't he?

So the realtor, being a bread-winner, not a crusader, often acts on a presumption which is usually borne out later, and incidentally fulfills his fiduciary duty, according to law.

Or, often he calls his seller directly, and discovers that original presumption is true.

Realtors have been condemned for taking polls of neighborhoods before deciding whether to show a minority family a home.

BUT BY THIS, they believe they have prevented much unnecessary bad feeling, found a better location for the minority family, and have retained good relations with their bread-and-butter, the prospective home seller in that neighborhood.

Realtors do not say they are blameless.

But where does the fault actually lie?

In order to represent the central county people in home sales, real estate people must also represent their desires, and fulfill them. Otherwise, no job.

WHEN THE PREJUDICES and fears of their clients disappear, realtors will be more than happy to reflect this happy change of events, they say.

But is it the realtor's job to crusade, thereby cutting off his main source of income?

How many other groups or individuals are willing to crusade under such circumstances?

• 15 MORAGA WAY • ACROSS FROM THE ORINDA THEATRE •

Virginia Hammond
ORINDA

IS MOVING SOON

We are reducing stock in order to have fresh holiday merchandise in our new store . . . take advantage of our

gigantic housecleaning

SALE

save up to 50%

reg. 1.75 to 20.00 BRAS -- GIRDLES 88¢ to 10.88	2.50 to 39.95 Lingerie & Robes 1.88 to 15.88	6.95 to 29.95 SPORTSWEAR 1.88 to 15.88
reg. 2.95 to 14.95 BLOUSES 1.88 to 8.88	1.00 to 39.95 JEWELRY 25¢ to 20.88	29.95 to 59.95 DRESSES 19.88 to 39.88

- Save Now on Holiday Gifts!
- Listed are only a few of the Many Storewide Reductions
- And, Our Famous $5 Rack!

sale starts Thursday Sept. 29

9:45 • 5:45. Sorry, All Sales Final!

You're there with a NEW 1961 ADMIRAL

Dollar for Dollar... America's Greatest Quality Radio Values!

ADMIRAL TABLE RADIO
New 1961 Model for less than the cost of repairing your present set!
Compare With $19.95
NO MONEY DOWN
50¢ A WEEK
$9.95

NO MONEY DOWN at Crescent

NEW 1961 MODEL COMPARE WITH $29.95
50¢ Week
Admiral CLOCK RADIO
WAKE TO MUSIC
DYNAMIC SPEAKER
AEROSCOPE ANTENNA
17.95

You Won't Miss a Thing With This
ADMIRAL 7-TRANSISTOR VEST POCKET RADIO
$39.95 VALUE
$29.95 50¢ Week
NO MONEY DOWN
Guaranteed most powerful for its size. Plays anywhere on only 1 battery. Non-breakable case with easel stand
Only 50¢ Week

CRESCENT Jewelers
1443 BROADWAY PLAZA
Walnut Creek YE-4-7625
Open Friday and Monday 'til 9 P.M.

Go to Church Sunday

Episcopal

Episcopal services in Orinda will be held Sunday morning at 7:30, 9 and 11 o'clock, with Reverend C. Corwin Calavan officiating, at St. Stephen's Church on Via Las Cruces at St. Stephen's Way.

Starting at 7:30 a.m., when Holy Communion will be administered, Rev. Calavan will preach the sermons at the two later Choral Eucharist services. At the 11 a.m. service, St. Stephen's senior choir will sing the Cantate Domino "O Sing unto the Lord a new song", with music by Jan Sweelink.

Choirmaster Donald Loach has announced openings for singers in both the senior and junior Choirs. Rehearsals are held each Thursday at 4 p.m. for the juniors, and 8 p.m. for the seniors. Appearance at rehearsal is sufficient notification, according to Mr. Loach.

MEMBERS of the Senior Young People's Fellowship will hear a representative of the National Association for the Advancement of Colored People, at their Sunday evening meeting from 7 to 9:30. Guests are welcome to join in the discussion following the address.

Monday at 8 p.m., the adult confirmation class will convene in the undercroft, with Rev. Calavan leading the question period. The youth confirmation class will meet Tuesday at 4 p.m.

First of the series, "Religion in our Daily Life", will be held Tuesday at 10 a.m. in Hill Memorial Hall. Comprising approximately seven sessions, under the direction of Rev. Calavan, the series is designed to make everyday living more meaningful.

WEDNESDAY morning Holy Communion and Healing Service will be offered at 10 o'clock by Rev. Calavan. Under the sponsorship of St. Teresa's Guild, the pilot group for play reading and discussion will meet at 11 a.m. in Hill Memorial Hall.

Wednesday at 8 p.m., the last indoctrination for parents of church school students will be held in the undercroft. Those wishing to enroll their children in Sunday school should attend this meeting, or make a special appointment with Rev. Melvin Brown, assistant rector.

The Seabury Club study group will hold its first meeting Thursday, at 8 p.m. at the home of Nancy and Charles Hunt, 24 Park Lane Drive.

L.D.S.

The Lafayette-Orinda Ward of the Church of Jesus Christ of Latter Day Saints, under the direction of Bishop Edmond Y. Wells, is holding services at the Walnut Creek chapel, 2369 Overlook Drive, and at the Veterans Memorial Building in Lafayette.

Priesthood meeting is at 8:15 a.m. in the Veterans Building every Sunday.

Sunday school is held at 10:25 a.m. in the Walnut Creek chapel and Sacrament Service is held in Lafayette at 5 p.m. Sunday.

MIA is held Monday evening at 7:15 in the Veterans Memorial Building.

Primary meets Thursday at 4:30 p.m. in the Walnut Creek chapel.

Relief Society meeting will be Tuesdays this year. The opening social will be today at the Walnut Creek chapel at 10 a.m. Brunch will be served at 11:30 a.m. Baby sitter is available.

For further information about the church, persons may telephone Bishop Wells at AT 3-2640, Stanton Benson at CL 4-4198 or Robert Johnson at DR 6-4521.

Baptist

"The Creative Imperative" will be the sermon topic of Reverend Alan D. Southwell of the Moraga Hills Community Baptist Church, meeting for the first time in their new building ¾ of a mile northeast of Rheem Center on Moraga Road.

Church school classes are held at 9:45 a.m. for all ages. Nursery care is provided for children under three during the church school and worship service.

Junior high youth meet at 6:45 p.m. for fellowship and inspiration under the guidance of George Nye, youth director. All seventh and eighth graders are welcome.

The choir will meet for rehearsal Thursday at 7:45 p.m. in the home of Lee Fridell, 49 Hillcrest Drive, Orinda.

Next Thursday the women of the church will gather in the new building for their first meeting of the fall to organize a Bible study class. You are invited to meet with them at 10 a.m.

This church is affiliated with the American Baptist Convention.

Suburban Bible

Sunday morning at the 11 o'clock worship service of the Suburban Bible Church Reverend Gray Lambert will speak on the subject "Dedication to God". Also at 11 there will be a special dedication service for some of the infants in the congregation, and the Lord's Supper will be observed.

At 10 o'clock graded Bible classes and study groups will be conducted for all ages from preschool through the adult level. Nursery facilities will also be available for infants under the care of a special nursery attendant.

Activities of the church for the coming week include: Tuesday, ladies' Bible class at the home of Mrs. Raymond Wulfert of Orinda, and children's choir which meets at 4 o'clock that same afternoon.

Wednesday night the church family and friends will meet for prayer and Bible study led by Rev. Lambert. His topic will be prayer.

Saturday, the Suburban Youth Fellowship will meet at 3:30 for swimming and recreation and will follow the recreational activity with a progressive dinner at the homes of members of the group.

Tomorrow Rev. Lambert will go to Berkeley where he will be one of the featured speakers at the child evangelism fellowship area wide meeting in that city. Rev. Lambert will speak on "Abiding in Christ".

Next Sunday there will be no meeting of the Suburban Youth Fellowship as the next scheduled meeting will be held Sunday, October 9 at 4:30 p.m. All high school age young people are invited, at which time Tom Strain of Acalanes High will show some of the films which he took at the recent fellowship of Christian athletes meeting this summer in Estes Park, Colorado.

Lutheran

World Wide Communion Sunday will be observed in Our Savior's Lutheran Church, 1035 Carol Lane, Lafayette, this Sunday at the 8:15 and 11 a.m. services, at which time the pastor, the Reverend Merle O. Tollefson, will speak on the theme "Our Unity in Christ."

At the 9:30 a.m. family service, the pastor will speak on the theme, "When Jesus Delayed." Nursery care is available during the last two services.

The church offers a complete Sunday school for all ages in connection with the family service at 9:30. During the 11 a.m. service a Sunday school is conducted for those three years of age on through the third grade.

Junior Luther League will meet on Sunday evening at 7 p.m.

During the week the following activities will be held at the church: Midweek Bible Study Wednesday at 8 p.m.; Women's Bible Study Group on Thursday morning at 10:30; junior choir Thursday at 7 p.m.; Senior Choir Thursday at 8 p.m.

The junior and senior confirmation classes meet on Saturday morning at 10 a.m.

Methodist

"At the Same Table" is the sermon topic of Reverend John Dodson for the Sunday World-Wide Communion Service at the Orinda-Moraga Methodist Church. The church is now meeting at Miramonte High School on Moraga Way, with church school starting for all ages at 9:45 a.m., and the regular worship service at 11 o'clock. Child care is provided for the 11 o'clock service.

The Methodist Youth Fellowship will meet at the home of Ellen Nelson, 1120 Sanders Drive, Moraga, at 7 p.m. Sunday. Any interested boys or girls of high school age are invited to attend this group. For information, call Ruth Jacobson, DR 6-4194.

Today the Woman's Society of Christian Service will be attending an educational seminar at the San Leandro Methodist Church, Bancroft at Dolores, at 9:45 a.m.

Plans for an all church family retreat and planning conference are now under way. The conference is to be October 22-23, and will be held at Monte Toyon, near Santa Cruz. A full weekend is planned for the entire family, and will include recreation, church planning, worship and good fellowship.

Anyone desiring information about this Methodist Church fellowship may contact the pastor, John Dodson, 143 Fiesta Circle, Orinda, at DR 6-4355.

Methodist

"Hands Across the Table" will be the Communion Meditation of Reverend George E. Berry on World-Wide Communion Sunday at both services, 9:30 and 11 a.m., of the Lafayette Community Methodist Church, 955 Moraga Road. Nursery care is provided at both services.

College-age youth will meet at 8 to 9:15 a.m. at the home of Mike McCardle. Those interested call YE 5-4236.

Church school for the family is held at 9:30 a.m.

Monday the board of trustees meets at 7 p.m. and the official board meets at 8 p.m.

Thursday at 10 a.m. the Margaret Ross Miller Circle will meet at the home of Mrs. Frank Westfall, 918 Hough. The choir rehearses at 7:30 p.m. New members are cordially invited.

A tea honoring the ministers' wives and the executive officers of the Woman's Society of Christian Service of the area churches will be held Friday afternoon at 1 at the Walnut Creek Methodist Church.

Congregational

World-Wide Communion Sunday will be observed in the Orinda Community Church at the 9:30 and 11 o'clock worship services. Reverend Chauncey Blossom will preach on the subject "Fragments of Peace." The young people's choir will sing "Jesus, Thou Joy of Loving Hearts" by Oliver at the 9:30 service, and the senior choir will sing "We Seek Thee, O Lord" by Morgan at the later hour.

Church school classes, three-year-olds through the eighth grade, will be held during both services. Child care will be provided.

Senior Pilgrim Fellowship will meet at 7 p.m. under the leadership of Duane Estes. The program will center around a mission theme in preparation for Christ Work day, October 8.

Mrs. Stuart Leroy Anderson of the Pacific School of Religion will give a book review at the Guild meeting Tuesday at 1 p.m. Tea will be served in Fellowship hall.

Junior Pilgrim Fellowship will meet Thursday from 4 to 6:30 p.m. at the church. Reverend Walter Bishop will direct the young people in a program of recreation, worship and interest groups. Supper reservations should be made in advance.

The church is located at 10 Irwin Way, Orinda.

Presbyterian

World-Wide Communion will be observed at the Lafayette-Orinda Presbyterian Church Sunday, at 49 Crest Road, Lafayette. Worship services for adults will be held at 8 a.m. with nursery provided, and at 11:15 a.m. with church school classes through the sixth grade and care for all pre-school children.

From 9 o'clock to 10:45 a.m., the family worship service and study will be held, with all school age children attending the service with their families from 9 to 9:50; study classes for adults and church school classes for school age children from kindergarten through college age will be held from 10 to 10:45 a.m. Nursery and pre-school classes will have an extended session from 9 to 10:45 a.m.

REVEREND William Carl Thomas will give the sermon, "God's Final Appeal," relating to the parable of the wicked vine dresser. Communion will be offered at all three services.

The junior high Westminster Fellowship and the Westminster Campus Club will hold their fellowship meetings Sunday from 7 to 8 p.m. All junior and senior high students are welcome.

A new class in Christian orientation will begin for adults Sunday at 4 p.m. and on Thursday at 4:15 p.m. for youth. Classes are open to all interested in church membership and to those who would like to investigate the Christian faith. Nursery will be provided Sunday. Contact the church office for further information.

SESSION will meet Wednesday at 8 p.m.

Women's Bible classes will be held as follows: Tuesday at 10 a.m., 4050 Marianne Drive, Lafayette (nursery at church); Wednesday at 10 a.m., 4030 Los Arabis Drive, Lafayette (no nursery), and Thursday at 10 a.m., 624 Burton Drive, Lafayette (nursery next door at 3222 Apache Court).

Men's Breakfast Club will meet Friday at 6:45 a.m.

Christian

Leslie Larsen, a student at Pacific School of Religion, has been called to the Lafayette Christian Church as minister in training. Larsen comes from Chicago and attended Milliken University.

His experience includes some time spent as student pastor of his home church, a year of teaching in public school and several months of travel in Europe and the Holy Land. Beginning Sunday, he will assist with the Sunday morning services, and he will meet with the youth group that evening.

AT THE 10 a.m. service Sunday, the congregation will join with Christians throughout the world and of many denominations in the observance of World Wide Communion Sunday. In the Lafayette church it marks the beginning of church loyalty month when an effort will be made to enlist the support of every member to be present every Sunday of the month.

The sermon topic of Reverend Darwin A. Mann will be "Beyond Pollyanna," a continuation of his series on great ideas of the Bible. Church school classes for all ages are held at 9 a.m. Nursery care is provided.

Choir rehearsal will be held at 7 p.m. Thursday at the church, 3419 Golden Gate Way.

MORNING and evening Bible study groups will resume their weekly meetings the first week in October. Mrs. Darwin Mann will conduct the morning sessions, and Reverend Mann will lead the evening group.

Episcopal

All services of St. Anselm's Episcopal Church are now being held at the newly constructed church at 682 Michael Lane (off Glenside Drive) in Lafayette.

Sundays, the 16th Sunday after Trinity, St. Anselmo's will hold Holy Communion at 8 a.m., with Reverend Clarence Stacy as celebrant. At 10 a.m. there will be Holy Communion and an address by John Holman.

THE Right Rev. Richard Millard, Suffragan Bishop and Archdeacon of the Diocese of California, will officiate at the 10 a.m. Holy Communion, assisted by Rev. Stacy.

There will be nursery care in the Parish Hall at the 10 a.m. service. A coffee hour will follow both the 8 and 10 a.m. services. Evening prayer will be held from 7 to 7:30 p.m. at the church.

On Wednesday there will be midweek Holy Communion at 10 a.m. at Canterbury Chapel, 682 Michael Lane. This will be followed by a morning class on "How to Study the Bible."

Tomorrow there will be an Acolyte training course at 10 a.m., with Ted Fore, Seminarian, in charge. Sunday at 12 noon the canvassers group will meet in the Parish Hall for lunch.

JUNIOR choir will also meet Sunday from 4:30 p.m. at Canterbury Chapel. This is for children from fourth through eighth grades and new members are invited to attend.

The Young People's Fellowship meets from 6 to 7:30 at the Parish Hall and the Alpha and Omega high school group will also meet at the Parish Hall from 7 to 8:30 Sunday evening.

Monday, the Diocesan Altar Guild will go to St. Andrew's church in Oakland at 10 a.m. for luncheon.

KENNY VAN LOBEN SELS. Jim Moore and "Spud" Hardy, left to right, set to work on the new Happy Valley walkway, a project undertaken by the Happy Valley Improvement Association to keep their children safe while walking along the heavily traveled road.

Christian Science

That true power belongs to God, not to matter, is a central theme of the Lesson-Sermon entitled "Unreality" which will be read at Christian Science services Sunday.

Christian Science churches in this area are located at 22 Orinda Highway, Orinda; 1437 Locust Street, Walnut Creek, and in Concord at the corner of Grant and Park Streets.

Christian Science Society of Pleasant Hill holds its services at Kahrs Avenue and Boyd Road, Pleasant Hill, and Lafayette meets at 3422 Mt. Diablo Boulevard.

Scriptural selections will include the following: "God is our refuge and strength, a very present help in trouble. Therefore will not we fear, though the earth be removed, and though the mountains be carried into the midst of the sea" (Psalms 46:1,2).

Bible Class Will Begin Thursday

Miss A. Wetherell Johnson, director of the Bible Study Fellowship, has announced that fall classes will resume Thursday, with the Contra Costa County group meeting at the Lafayette-Orinda Presbyterian Church, 49 Crest Road, Lafayette, at 9:20 a.m.

For women who feel they would like to understand the Bible better and find it easier to read, for those who would like to enjoy reading the Bible, for those who would like to find how the Bible gives practical answers to the problems of daily life, the Bible Study Fellowship offers a method of Bible study and discussion which provides a unique and challenging opportunity.

Women who are new to the area are cordially invited to attend. Nursery care is provided.

SAVE up to $75.00!
UNCRATED HEATERS
Slightly Scratched . . .
3 models from which to choose
CALL AT 3-8846 NOW
KING Neptune
SWIMMING POOL
Service & Supplies
3342 Mt. Diablo Blvd.—Lafayette
(Next to Pets and Pals)
FREE ESTIMATES

TUK TITE
NEW Crystal Clear Plastic Food Wrap
★ EASY TO HANDLE
★ FOR FREEZING moisture proof. Will not become brittle.
★ REFRIGERATOR STORAGE. Keeps vegetables and left-overs fresh.
★ COVERS CAKES. Will not stick to most frostings.
BUY SOME! Ask for it at
Black's Mkt. or Phair's — — — — — — — — ORINDA
Lafayette Food Center — — — — — — — — LAFAYETTE

SPANKING NEW FULL-SIZE DODGE PRICED MODEL FOR MODEL WITH FORD AND CHEVROLET

DART!!!

DODGE

The new automobile you're looking at is a 1961 Dodge called Dart!! It will upset automotive apple carts all over the place. Why? Because Dart is a full-size Dodge priced model for model with Ford and Chevrolet. It has Dodge room, comfort and quality throughout. It has a rattle and rust-proofed unitized body. A fine ride called Torsion-Aire. Dart has many other good things. Comes in 23 different models. You'll like Dart!!

DART!!! NOW ON DISPLAY AT ALL DODGE DEALERS

BUTLER-CONTI, INC.
3434 MT. DIABLO BLVD. LAFAYETTE, CALIF.

DELICIOUS FOOD!
at DELIGHTFUL PRICES!
The Lightners' Kopper Kettle
in ORINDA across from ORINDA THEATER
6:30 a.m. to 9 p.m. Daily 9:00 a.m. to 9 p.m. Sunday
Breakfast • Luncheon • Dinner FOUNTAIN SERVICE

• THOMAS BROS. MAPS •
5795 FOOTHILL BLVD. — OAKLAND
announce their
NEW COMPLETE STREET ATLAS of CONTRA COSTA COUNTY
MAPS IN COLOR, complete coverage of entire county, showing all Streets, Roads, Street numbering system, Schools, Parks, Railroads, City Limits, Airports, etc.
STREET INDEX, complete with key numbers and letters.
PRICE: Only $3.75 plus California sales tax.
• PURCHASE FROM LOCAL SUPPLIERS •
Stationery, Book and Drug Stores

Moraga Minutes

Plans for Community Pool Now Undergoing Check

By YVONNE MAUZEY

The chill in the air speaks of the beginning of fall, but the flowers of Moraga don't know the season, for they bloom on gloriously not knowing when to call it quits.

The cookies in the oven are smelling delectable. I am trying a new ginger cookie recipe, one of my good neighbors has passed on to me. I hope mine turn out half as good as hers.

On a cool morning I like nothing better than the smell of something baking. The raid on the cookie jar and the glow on the children's faces is my reward, for in homemaking there is no raise or promotion from the boss, and seldom praise from others to show we have hit the mark. We do not feel indispensable with automation.

Bob DeJohn tells me the preliminary plans for the community pool were drawn by Gene O'ddone of O'ddone Construction Co. They are now being checked with the county planning for health code etc. and will be returned for some changes.

Mr. Toll our principal tells me he is looking for a part time music teacher to teach vocal and instrumental music. If you know of anyone please let him know.

The State Allocation Board met September 22 and approved the money for the building of the new Camino Pablo School. Bids will be received October 14, after which construction should start approximately 10 days after bids are approved. The new school will consist of eight classrooms, an administration building and a library.

The Parents Club executive board meeting was held Tuesday.

Congratulations are in order for the Torchios of 21 Dickinson. A baby boy was born to them a week ago. He was named Lloyd John, to be known as J.

The Sam Ashbys of Orchard Dell gave a 40th wedding anniversary party Friday for their parents, Mr. and Mrs. E. J. Smith of El Cerrito. This was a surprise cocktail and dinner party with 20 guests present. A wedding cake and the works, since they eloped. Congratulations on your long and happy marriage—we hope you have 40 more.

I hear the Ravers of Larch Avenue are selling their home and planning to move to Salt Lake City.

Welcome to Bill Ortland, Les Wandel and Jack Johnson, new firemen of the Moraga Fire Department. Jack Johnson replaces Neil Haynes, resigned.

The new bowling teams started their first games last Tuesday at the new Rheem Bowl. A good time seemed to be had by all. The bowling teams need sponsors. Any takers???

I hear the Cub Scouts of last year have split into two dens, fourth and fifth grade Den 3 led by Lenore Mohrman, and third grade Den 7 led by Jackie Perisho with Mary Louise Koeninger assisting. If you have potential scouts of Cub age, contact these ladies.

Jewett Graduated At Guard School

Airman First Class Paul Jewett, 3597 Walnut Avenue, graduated from a California Air National Guard Training Course recently at Hayward Air National Guard Base.

Airman Jewett, who works as a salesman for Proctor and Gamble in civilian life, recently completed an intensive 52-week course of instruction from the non-commissioned officers school.

The school is offered by the 129th Air Base Squadron, of which Lieutenant Colonel F. H. Nelsen is the commander, and where Airman Jewett trains as a warehousing specialist.

NATIONAL HOME WEEK

HOME OWNERSHIP IS FUN – VISIT YOUR LOCAL REALTOR – HE HAS A DREAM HOUSE JUST FOR YOU!

1. REAL ESTATE

VETERANS HOSPITAL

Contract soon to be let for construction. Will create demand for new homes in Martinez area. We offer 2⅓ acres with 3 bedroom, 1½ bath home. All utilities available. Easily subdivided. Zoned R-7. $21,000. Will consider selling in parcels.

Foulds Realty
3253 Mt. Diablo Blvd.
YE 5-5972

BERKELEY view home. 2 bedrooms plus. Tile bath, separate dining room. Immediate occupancy. Excellent financing. By owner. LAndscape 4-0414.

3 ALAMO

MODEL Homes Open!

See these outstanding ranch homes. More square footage, quality, extra features and plus living. 3 and 4 bedrooms with 2 and 3 deluxe baths. Living plus family, plus dining rooms. All electric kitchens. Appealing, long, low, ranch styling. Prices starting at just $28,250. Live in the best, live in Alamo Estates! Take Stone Valley Road to Miranda Ave. Open 11 to 6 p.m.

E. J. CAREY & CO.
901 Ina Drive Alamo
VE 7-6411

Charming Ranch Type

with 12x27 pool, 2 good size bedrooms, separate family room, breezeway, large ⅓ acre lot, nicely landscaped and garden well, some fruit trees, all fenced, spic and span, $16,900, FHA terms.

Charming, yet reasonably priced, ranch type home, 3 bedroom and family room, covered patio, approximately ⅓ acre, nicely landscaped, with view, fruit, nut, shade trees, $14,500. FHA terms.

1, 2 or 4 acre parcels, reasonably priced.

Fremery Real Estate
3194 DANVILLE HIGHWAY
VE 7-4510

OWNER to sell lovely home. 3 bedrooms, 2 baths, family room, rugs and drapes throughout. Alamo's finest district. Assume 4% GI loan. Call evenings or Sundays only. VE 7-5119.

3 ALAMO

Owner Going Abroad

Must sell 4 bedroom house in 1 year old neighborhood of attractive homes. Close to shopping. $36,500.

For the Young or Retired Couple

1 bedroom in adobe sized cement block home, easily expanded. Large ½ acre, wooded creekside lot. $14,750.

Ron Walker Realty
523 Danville Hwy. So.
VE 7-6160
Evenings VE 7-2369

TODAY'S BEST BUY
COUNTRY LIVING

At its best in this lovely 4 bedroom, rambling ranch home nestled among the oaks on 1 acre plus. Filtered swimming pool, orchard, horses permissible. Paradise for a growing family. Just reduced to $24,500. See this wonderful buy today.

MONTAGNE REALTY
1480 Stone Valley Rd., Alamo
VE 7-4840 or YE 4-1919

A Private Kingdom In Alamo

For the family who wants SECLUSION, PEACE AND QUIET, A PLACE FOR HORSES, yet must have quick access to the Metropolitan areas. Spacious 8-room older home has 3 bedrooms, 3 baths, separate dining room, central heat, nearly-new plumbing and roof. 11-plus acres of land (level and uphill to Las Trampas Range), walnut, fruit and shade trees; 4-stall barn, tack room, corrals, training ring, double garage. About 30 minutes drive from Oakland to this peaceful "Kingdom" of your own. Phone us today and arrange to see it soon! $46,500.

A $45,000 Beauty

In a prestige area. Expandable for a growing young executive's family. 2300 square feet of livable area. Four large bedrooms. Lovely paneled living room. A delightful fun full family or rumpus room. Fully landscaped and beautifully done. PLUS an 18x38 filtered pool moulded into an exquisite flower filled yard. Large patio. You'll love it at first sight.

Geldermann Realtors
HARTZ AVE., DANVILLE
VE 7-4242

4. DANVILLE

A MUST

Large brick walls with attractive raised hearth fireplace in a 3 bedroom, 2 bath Cape Cod house. Danville Estates, easy walking distance of all schools and shopping. Immediate occupancy. $25,950.

BEAUTIFUL 1 ACRE building site in Toyon Terrace. Residential area. $5000.

Ron Walker Realty
523 Danville Hwy. So.
VE 7-6160
VE 7-2369 Evenings.

BY OWNER. Professional landscaping half completed, fenced yard, central heat. 3 bedrooms, 220, close in, $16,950. VE 7-2923.

BY OWNER: 2 bedroom home, drapes, wool carpeting, trees, 2 patios, excellent condition. Assume G.I. loan. VE 7-2859.

Developers! Speculators!

Live at home—Make money. Quality home in finest area. Includes separate rental cottage. Includes separate walnut tree level lot. Do it yourself for profit. Here's a buy at $25,7550.

Adobe Estate

Luxurious adobe home featuring tile floors, wrought beam ceilings. Spacious rooms. Maid's quarters or youngsters' wing. Huge covered patio, deck and filtered pool. Acre of level land with trees, fruit. Horses O.K. Amidst fine homes. First showing now!

E. J. CAREY & CO.
172 N. Hartz Ave. DANVILLE
VE 7-5564

7. CONCORD

$250

Is all the cash you need for immediate possession. 4 bedroom, 2 bath, fully insulated, weatherstripped, 2 story Cape Cod home. Large fenced yard, large covered patio. Full price **$13,500.**

Bob Tyler, Realtor
1643 East St., Concord
MU 5-5292
Evenings for your convenience:
Mr. Rider, MU 5-5267
Mr. Pargett, MU 5-0358

$5300 DOWN, 4½% GI, 4 bedroom, 2 bath, electric kitchen, w/w carpet, drapes. MU 5-6907.

7. CONCORD

BY OWNER—El Monte, executive type, choice area. 3 bedrooms, 2 baths, family room with barbecue, carpeting, drapes. Enclosed landscaped yard with patio, brick barbecue. Pool area, fruit trees. Walking to all shopping. $2500 down. MU 5-6328, CL 4-3456.

NOTICE TO CHILDREN
A wonderful fenced play yard for you, patio, spacious 3 bedroom home includes carpeting, drapes, stove and refrigerator. Well with pressure system, close to all schools and shopping. $13,250.

Mildred Tinker Realtor
1334 Locust St. Walnut Creek
YE 4-4719

NO DOWN G.I.

Closing Costs Only

Where can you get 4 bedrooms with spotless hardwood floors? Also 2 baths, huge wardrobe closets. Good sized living and dining area. Built-in air conditioning unit. The home is spotless inside and out with brick veneer across the entire front of the house adds beauty to the well landscaped front yard. It's ideally located close to Greyhound bus, schools and shopping center. Payments $76.76 plus taxes and insurance.

Dave Rockwell & Associates
2 OFFICES TO SERVE YOU
1234 Monument Blvd. MU 5-2244
4318 Clayton Rd. MU 5-6612

8. PLEASANT HILL

DUPLEX

2, TWO BEDROOM UNITS in best area of Pleasant Hill. Never vacant, live in one, pay with the other. Fully **FHA APPRAISED.** Ready to go at $20,000. Only $2600 down. $109 **PER MONTH.** (Including principal and interest.) Call today to see . . . Only $20,000. Offered by

T/A POEHLER ASSOCIATES
REALTORS
Monument Blvd. at Carey Dr.
MUlberry 2-4150
Open evenings and Sundays

BY OWNER: 4 bedrooms, 2 baths, family room, large screened patio plus outside patio, brick fireplace. $18,500. MU 2-2310.

BY OWNER, 3 bedroom, covered patio, trees, fenced, near shopping, low down payment. 1843 Ardith Drive, MU 2-2547 after 5.

UHRICH, P. F., Concord, 2 passes to the El Rey Theater.

8. PLEASANT HILL

$450 DOWN FHA

See this 3 bedroom charmer, in desired Gregory Gardens. Just freshly painted inside and out, completely and professionally landscaped, with huge redwood covered patio, trees galore make a park-like setting really secluded. Inside brick fireplace, charms the living room with picture windows. This one is outstanding. See it now—today.

Dave Rockwell & Associates
2 OFFICES TO SERVE YOU
1234 Monument Blvd. MU 5-2244
4318 Clayton Rd. MU 5-6612

10. WALNUT CREEK

STREAMLINED

Rambling ranch home. 3 large bedrooms, 2 tiled baths. Generous sized closets, 10x12 workshop. Level landscaped lot at the end of a quiet street. Only $2600 down to new FHA loan. Priced at $20,-950.

Mary Meza Realty
1620 Cypress, W.C. YE 4-1770

An Especially Nice

3 bedroom, 2 bath home. Large bedrooms, extra closet space. Central plan. Level lot with trees that shade large patio. Nice view of Mt. Diablo. Priced at $20,950.

Dixon & Klausner
1729 Mt. Diablo Blvd.
Walnut Creek
YE 4-2900, Eves. **YE 4-6055**

10. WALNUT CREEK

LOOK TO THE FUTURE

For land values. We can offer a large Ranch Home on one acre, with an 850 sq. ft. guest house. Well for irrigation and connected to sprinklers for the lawns. Too large for the elderly owners to care for. Yours today for only $23,950.

Highland Realty Co.
HEADQUARTERS FOR HOMES
1252 Civic Drive, Walnut Creek
YE 4-4406

SMITH, Geo., R., Lafayette, 2 passes to the Park Theater.

10. WALNUT CREEK

FOR SALE or trade. 2½ acres, 2 two bedroom homes located under large oaks. Barn, canal water, tractor, family orchard, pay taxes with nut crop, $18,500. YE 5-2473.

EVERYONE CAN SAVE

On this 3 bedroom, 2 bath home. All landscaped, covered patio, view, fireplace. Assume present FHA, owner will help on balance. $22,850.

Hermosa Homes Realty
1815 Mt. Diablo Blvd. YE 4-2370
YE 4-7189

Shop at Home and Save!

MARCHANT

Designers and Builders . . . of Distinctive Homes present

SILVER DELL

"Comfort Conditioned" and "Medallion Homes"; 3 to 5 bedrooms, 2½ baths, living, dining, family rooms. Contemporary, Colonial, Ranch and Brittany styling.

Priced from $37,950 up.

44 home sites in a beautiful walnut tree covered valley offering perfect seclusion.

Marshall & McKinley
THE PIONEER REALTORS
1366 N. Main, Walnut Creek
YE 4-4446

DIRECTIONS:
Turn left off Pleasant Hill Road from Lafayette up Reliez Valley ¾ mile to entrance.

HERMAN J. TIJSSELING
Proudly Presents

ALGO VISTA

CUSTOM-BUILT HOMES FOR THE EXECUTIVE
THESE HOMES HAVE EVERYTHING

The absolute Acme in fine homes for the discriminating buyer, represented here in

LAFAYETTE'S FINEST HOME DEVELOPMENT

Overlooking Walnut Creek and the entire Ygnacio Valley, with Mt. Diablo in the background. All conveniences such as schools, shopping, transportation and, etc.

PRICED FROM
$32,500 to $50,000

All improvements in and paid for
Eastbay water, sewers, master TV antenna system.

DIRECTIONS: From Walnut Creek, take Hwy. 24 west to P.H. turn off. Then turn left 300 yards. From Orinda, turn right P.H. turn off, then left 300 yards and turn right into

ALGO VISTA DEVELOPMENT

Edward L. Muhm, Sales Agent
Brokers Cooperation Invited

SALES OFFICE AT FURNISHED MODEL HOME
OPEN FOR INSPECTION
from 11 a.m. 'til dark on weekdays
10 a.m. 'til dark on Saturdays, Sundays and Holidays.

PHONE: MU 5-6188; YE 4-7993

COME A-RUNNIN'!

TO

Tanglewood

Between Walnut Creek and Concord

A Section Where Every Street Is a Picture of Loveliness

- 3 & 4 bedrooms
- Family room—Brick fireplace
- 2 baths
- G.E. electric kitchen
- Dining room
- Forced air and perimeter heat
- Built-in bookcases
- Tiled entry hall

4 MODELS and 9 STYLES

Ranch or Contemporary set among many mature walnut trees

Canal Water for Gardens to All Lots

VETS—NOTHING DOWN
closing cost only
FHA—$900 DOWN
plus closing costs
Cal Vet Financing

DIRECTIONS: From Walnut Creek, turn on Monument Blvd., continue along Monument Blvd. to Oak Grove Rd., right on Oak Grove to Whitman, turn right to model homes.

Furnished Model Home
Open Daily 10:30 A.M. til Dark

MU 5-8604

Grand Opening

OF UNIT NO. 3

Dana Estates

Located in Concord's Most Beautiful Area

TREES • TREES • TREES

ONLY 42 Only 42 lots in this lovely area . . . each covered with towering walnut trees . . . truly choice sites for these outstanding homes. **ONLY 42**

3 FURNISHED MODEL HOMES OPEN DAILY

Priced from $16,750 to $20,000
$750 Down – FHA
Also Cal-Vet and Conventional Loans

- 3 and 4 Bedrooms
- Built-in Ranges, Ovens
- Central Perimeter Heat
- Sliding Glass Doors
- Screens on All Windows
- Sliding Door Screens
- 2 Baths
- Distinctive Fireplaces
- Hardwood Floors
- Loads of Closet Space
- Over-Sized 2-Car Garages
- Front Lawns

FEATURING THE PATIO ROOM AND AIR-CONDITIONING FOR YOUR COMFORT

SWIMMING POOL EXCLUSIVELY FOR HOME OWNERS IN DANA ESTATES!

SEE TODAY! From Concord—Go 2 Miles Out Concord Blvd. to Dana Estates

Hurry

BIG CLOSE OUT SALE

$195 Down

no closing costs or impounds non-vets or vets

- beautiful homes
- senational financing

SHADOW VALLEY

3-4 Bedrooms
2 Baths
Built-in Range, Oven, Garbage Disposal
Hardwood Floors
2-Car Garage
All Utilities In and Paid

Reasonably Priced From $14,700

DIRECTIONS: Take the Ygnacio Valley turnoff from Mt. Diablo Freeway in Walnut Creek. stay on Ygnacio till you reach our big Shadow Valley sign, follow sign to Sales Office, 3128 Academy Road; MU 5-7284. From Pleasant Hill take Willow Pass Road into Concord. From Concord take Clayton Road to Alberta Way.

See your new home TODAY, visit

St. Lawrence Estates

Near Pleasant Hill High School

Deluxe Features • Orchard Settings • Curbs & Sidewalks

$17,950 3 BEDROOMS 2 BATHS 4 BEDROOMS **$18,500**

central floor plan
perimeter heat
large closets
built-in range & oven

walk to schools, shopping, churches, library, bus to S.F.

A GARDNER Construction Development

Sales By:
FRANK KEEFE
1330 Locust
YE 5-6200

Directions from Walnut Creek: north on Main St. to Oak Park Blvd., then two blocks west to Hook Ave., watch for TALL FLAGS.

AS LOW AS $1000 DOWN
To Qualified Buyers Also Cal Vet or FHA

GRAND OPENING

Model Home Open til 9 P.M. Daily Through Oct. 9th.

New Englander

A TOTALLY NEW APPROACH TO WESTERN LIVING

A BRILLIANT NEW CUSTOM SHOWHOUSE

Robert E. McAdam invites you to see how 4 bedrooms, over 1,800 sq. ft. of living area, 2½ baths, separate dining room—and touches of tomorrow on every side—can be offered for far less than $30,000. See this preview of 1961 home ideas in Moraga Ranch this week.

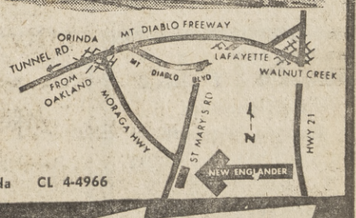

JACKSON & CO., REALTORS, 1 Bates Blvd., Orinda CL 4-4966

ORCHARD DELL
IN MORAGA RANCH

McAdam BUILT HOMES

For Thrift and Speed Use and Read Sun Want Ads

10. WALNUT CREEK

BY OWNER. 3 bedroom, 2 bath home in Walnut Knolls, separate dining room, rumpus room, built-in stove, pool privileges. $21,500. YE 5-0386.

SACRIFICE By Owner. Moving to Sonoma, must sell custom built ranch type home. 4 yrs. old, unusual setting, complete privacy with huge paved area around 16x38 pool, for executive, near all schools, country setting, ½ acre, 3 bedroom, 2 baths, separate dining room, insulated, air conditioned, electric kitchen, disposal, dishwasher, drapes, carpets, venetian blinds, minimum gardening. Asking $31,850. YE 5-4182.

EICHLER, 1 yr. old, 4 bedrooms, 2 baths, electric kitchen, living, family, utility, 2 car garage, radiant heat, inside garden, patio 20x40, landscaped corner lot. $27,750. By owner. YE 5-3781.

Parkmead School

Three bedroom home, central floor plan, clean. Yard needs work. Asking $15,250, FHA loan of $11,440, will take small down, and carry second.

Frank Keefe, Realtor

1330 Locust YE 5-6200

COUNTRY ACREAGE
5 level acres, planted in almond and walnut trees, bordering on creek. $18,750.

Mildred Tinker Realtor

1334 Locust St. Walnut Creek
YE 4-4719

BY OWNER, 4 bedrooms, 2 baths, large family room, 2073 sq. ft. of living area, plus large double garage, ¼ acre lot, near transportation and shopping, 3 walnut trees, paved inner patio, large covered porch, $21,500, 144 Hall Lane, YE 5-2782.

LARGE LEVEL CORNER LOT
Well landscaped, yet with room for the amateur gardener to try his green thumb. Spacious Home for the large and growing family. Three bedrooms, two and a half baths, separate Rumpus-room; and can easily be expanded with little cost to make two more bedrooms. Covered Patio, rear yard fenced with redwood for privacy. Room for a pool. Carpets and drapes included. Large assumable G.I. loan of 4½%. $25,650. Owner moving this week, will consider renting.

Highland Realty Co.

HEADQUARTERS FOR HOMES
1252 Civic Drive, Walnut Creek
YE 4-4406 (evenings YE 5-5212)

Retiring?

This home is a fine example of custom building for the smaller family or retiring couple. Spacious, easily cared for and in almost new condition. Gleaming plank floors, soft restful colors, fireplace and view windows. Square kitchen with tile corner sink. Extras include refrigerator, range and washer, weatherstripping and insulation. Ample storage throughout. Double garage. Rear covered patio and garden screened by countless care free ornamentals for natural privacy. A stately deodar and perfect green lawn accent the home. View of Mt. Diablo. In popular, convenient Sun Valley district east of Lafayette. $18,400.

Phone YE 4-7641 till 8 p.m. weekdays.

Barney Gilbert
REALTOR

1410 N. Main St. Walnut Creek

$7500

Small cottage on large level lot with mature fruit trees. Close in on Dewing Lane, walk to transportation to Oakland and San Francisco. Cottage is of fine construction, basolite block, have bedroom, kitchen, bath and utility.

Dixon & Klausner

1729 Mt. Diablo Blvd.
Walnut Creek
YE 4-2900, Eves. YE 4-5149

OAK TREES

Form a screen of seclusion and lend an artistic setting to this contemporary ranch home of 3 LARGE bedrooms, charming living room with stone fireplace, a spacious family room with built-in cabinets, electric kitchen of step-saving design. Many closets, large double garage. An exceptional value at $24,750. Pay only $2500 down, balance like rent.

Frank Keefe, Realtor

1330 Locust YE 5-6200

BIG AND BEAUTIFUL
Opportunity to buy a custom-built luxury Home in the finest residential area. Large Master suite. Two and a half baths. No thru-traffic in living room. Big rumpus and TV room. Breakfast area in fully built-in electric kitchen. Beamed ceiling. Garage with half bath, easily converted to second large playroom. Double car port for extra cars or boats. $37,500.

Highland Realty Co.

HEADQUARTERS FOR HOMES
1252 Civic Drive, Walnut Creek
YE 4-4406

10. WALNUT CREEK

SECLUSION WITHOUT ISOLATION

Charming 3 bedroom, 2 bath home, on corner lot with secluded garden. Central hall plan; spacious rooms with ceiling to floor windows opening from all of the rooms facing the garden. Radiant heat; excellent location; perfect for a wheel chair occupant. $23,500. $3600 down with new FHA loan of $19,900.

T. M. Holcombe, Realtor

215 North Hartz Avenue
Next to Bank of America Bldg.
Danville—VE 7-2411

Wolverton
IMAGINE!

$25,950 buys year old landscaped 4 BEDROOM, 2 BATH with spacious FAMILY ROOM, G.E. ELECTRIC KITCHEN. Quality built; minutes from town and school. 45 ft. paved patio. ½ acre walnuts. Assume large loan and move in tomorrow. Evenings call Clarence Gribbon, YE 5-3348.

Jack Wolverton, Realtor

2009 Mt. Diablo, Walnut Creek
YE 5-0500 24 Hour Service
FREE AREA MAPS AT OFFICE

KEYS
to better living . . .

OLD AND RARE . . . If you like going over an OLD FASHIONED house . . . this is your chance to have a ball. This place must be at least 50 years of age . . . has 3 plus bedrooms and a bath upstairs, Parlor and Dining room, kitchen and Pantry on the first floor. Walking distance to Main St. Believe it or not. $11,950.

APPLES, APRICOTS and WALNUTS . . . in the garden of this well built little home just 3 blocks from the heart of town. 2 bedrooms, tile kitchen, hardwood floors, lots of closet space. Stucco and brick exterior. For a retired couple this is tops. See it today. $12,950.

YGNACIO VALLEY FARM . . . 2 level acres of Walnuts, heavy duty well, pump and tank. 2 Horse Barns, sheds. Older 3 bedroom Farmhouse is in a state of disrepair and is pretty run down . . . If you are a little handy with the Hammer and Nails, saw and a Paint brush, here is a chance to make some money fixing the place up. $18,500. Owner will carry big loan to assist the sale.

IF YOU APPRECIATE CARE . . . this home will appeal to you. Everything is in APPLE PIE . . . order . . . newly decorated, a specially designed FAMILY KITCHEN to end all family kitchens . . . you could actually hold a dance in this one . . . all electric appliances, indoor BBQ . . . cupboards galore, Formica decks, sliding door opens to a beautiful shaded and ivy covered Patio and outdoor Picnic area. 3 bedrooms, 1½ baths, 2 fireplaces, double garage, all on a fine level corner lot in popular Walden area. Terms to suit. $22,950.

SERIOUSLY, THIS IS A BIG HOME . . . 2000 square feet of comfortable living area. 4 bedrooms, one a Master suite with dressing room and bath, 2 other full baths, a 15x28 Family room with large full length used brick fireplace, built in Bar with sink, range and Refrigerator. Living room with wall to wall carpets, kitchen includes a Hotpoint Dishwasher, breakfast nook. 4 car Port and storage area. Level ¼ acre with 5 huge Walnut trees, large brick and concrete Patio, lawns and flowers. Doughboy swimming pool included. Priced to sell quickly at $24,950.

Bill Hayward, Realtor

1534 Locust St. YE 5-3100

SHOWPLACE!

You'll own this ranch beauty with lifetime pride. For space, ease of living and fun filled hours this is the best. See three patios, oversize detached garage, garden. For outdoor living at its best. Enjoy 1960 square feet of luxurious home. Finest south of town area. Top value at $25,450.

A LITTLE MANSION

This ranch home is your dream come true. Picture book pretty, sparkling clean. Here's your 3 bedroom, 2 bath home with full electric kitchen, carpeting, drapes, landscaping, deluxe patio, fence. Extras galore in this charming home. Priced for quick sale at $19,950. See this one!

Pine Trees

Shade, artistic setting, and a luxurious home are yours in this deluxe ranch beauty. See this 8-room beauty. Compare the room, features and setting. You'll be delighted. It's sparkling and has drapes and carpeting. What value! 4 bedrooms, 2½ baths. Asking $35,000.

E. J. CAREY & CO.

1354 Main Street
YE 4-2551 WALNUT CREEK

Shop at Home and Save!

10. WALNUT CREEK

FOR SALE or lease with option to buy. Eichler home. 4 bedrooms, 2 baths, electric kitchen. By owner. YE 5-6528.

BY owner: 2 bedroom home, view, court rd., centrally located, desirable area. YE 5-1958.

By Owner

Only $12,500. Payments less than rent after low down Cal Vet or FHA loan. Small modern 3 bedroom, level lot 50x100 with trees. Call Mr. Johns, CL 4-0244. YE 5-4410 evenings.

11. LAFAYETTE

Duplex Reduced!

2 bedroom units shaded by magnificent oaks. Electric kitchens. Beautiful view. Excellent location! Near everything. Only $29,850! There's nothing as nice and as reasonable on the market!
ANN GRANT CL 4-8030 CL 4-3481

$1862 Per Acre

Lafayette, ⅓ level, ⅓ view sites, ⅓ country estates, total 18 acres. Call **ALICE MILLER,** Hamlin Realty, AT 4-7244, AT 3-3122.

LOT, 1 acre, Reliez Valley Road, Lafayette; oak trees, beautiful view in unexcelled surroundings. Near high school and grammar school. Call owner, YE 5-7642.

OWNER LEAVING, MUST SELL Unusual home, 4 bedrooms, 2 baths, oaks, seclusion. Beautiful view. Walk to town. AT 3-2380.

HAPPY VALLEY
Lovely home, immediate occupancy, finest Lafayette schools for your children. Walking distance San Francisco, Oakland buses. Nearly ⅔ acres play area to lose your children with safety. 3 bedrooms, formal dining room, large living room with fireplace, big den with fireplace where kiddies and teenagers can enjoy privacy. Real bargain because of circumstances. Phone owner for appointment. AT 3-2640 or see your agent.

HAPPY VALLEY—8 rooms, split level on ¾ secluded acre. 25x50 concrete pool, dressing rooms. 3 bedrooms, 2 baths, den, rumpus room, dining room. $44,950. Owner, CL 4-5224, AT 3-8029.

OWNER transferred, selling equity, 3 bedrooms, 2 baths, family room, many plus features, assume loan, $3200 down, $160 mo. including taxes. AT 3-6996.

BY OWNER: 3 bedroom, 2 bath, family room, cul de sac, view, wall to wall carpeting, many extras. 3363 Carlyle Terrace. AT 3-6716.

BY OWNER: 3 bedrooms, landscaped, fenced, immediate occupancy. Asking $18,250. AT 3-8367, AT 3-6716.

Contemporary Homes

$25,000 - $35,000
Johnson Clark, Inc.
AT 3-6066 CL 4-4523

Wolverton
4 BEDROOMS & DEN
3 BATHS—POOL
ONLY $42,500

On ½ acre view site in upper Happy Valley area. Approximately 2700 sq. ft. charm and comfort. Terrific buy. Eves. Mr. Cheadle, AT 3-8164.

Jack Wolverton, Realtor

2009 Mt. Diablo, Walnut Creek
YE 5-0500 24 Hour Service
FREE AREA MAPS AT OFFICE

BY OWNER—A real home for a large family. 2 story Colonial, built 1941. Hideouts and secret passageways, ball field, trees to climb, tree shaded 12x26 sand pile, 65 foot heated pool. 5 bedrooms, 4 baths plus separate apartment for household help or grandparents. $49,850. AT 3-2019.

SOMETHING SPECIAL—For sale by owner—in Lafayette, modern 3 bedroom, 2 bath home on secluded court, approx .3 acre. Walnut trees, landscaped with large barbecue pit and patio. Modern kitchen built-ins. Very convenient to school, bus and commuting. Existing 5% FHA loan. Phone for appointment AT 3-2969. Price $25,300.

A SHARP MARCHANT RESALE is being offered for the first time for ONLY $24,950. 3 bedrooms, with large closets, 2 nice baths. Surrounded by many trees and delightful patios. A dead-end street yet close to shopping and schools. A large existing loan can be assumed on this exceptionally clean home. Call today.

John W. Loop
REALTOR

Orinda Theater Bldg. CL 4-4361

Option to Purchase

May arrange a lease with purchase option on this beautiful 5 year old Marchant ranch style. Bar-b-que in kitchen, level wooded area, ¾ mile. South of shopping area, off St. Mary's Road. 3 bedrooms, 2 baths. Evenings, Mr. Permar, LA 6-2682.

HILLSIDE REALTY

"At The Hillside Motel"
3738 Mt. Diablo Blvd.
ATlantic 3-8244

11. LAFAYETTE

AA New Home
ONE ONLY

4 bedroom, 2 bath, ranch style home located at the end of a quiet court near shopping and schools. A built in range and oven, natural wood cabinets, oak plank floors, shake roof, lots of used brick and full family room are some of the features of this outstanding home. East Bay Water plus canal water for irrigation. Full price $20,375. Only $2375 down, 30 year FHA financing available.

Irvin Deutscher Co.

3409B Mt. Diablo Blvd.
Lafayette **AT 4-7151**
Office Open 9 'til 9

SETTING SUPREME

This superb, orchard lot, in an area of prestige homes can't be replaced—there just aren't any more. The stunning home features three bedrooms, three baths, plus maid's room, or fourth bedroom. Separate rumpus room with fireplace, charming living room, formal dining, family kitchen with window-framed breakfast space. Outstanding landscaping surrounds the 55 foot free-form pool. A perfect family home—ideally oriented for gracious living, easy entertainment. Price recently reduced. Ask for **MARIE CHADDOCK** evenings YE 4-4543.

Mason McDuffie Co.

3725 Mt. Diablo Blvd. Laf.
AT 4-4431 CL 4-4377

A PARK
LIKE SETTING

Large 3 bedroom home surrounded by huge trees on ¼ acre lot, beautifully landscaped. Home has hardwood floors, fireplace, separate dining room, attached 2 car garage, covered patio area for outdoor living. Only 7 minutes from Lafayette. Full Price Only $16,500.
Assume existing loan with payments of only $110 per mo., including taxes and ins.

Irvin Deutscher Co.

3409B Mt. Diablo Blvd.
Lafayette **AT 4-7151**
Office Open 9 'til 9

12. ORINDA

BY OWNER, Orinda Club side, spacious 3-bedroom, 2 bath, ranch, ½ acre, oaks, view, large patio, fully landscaped, sacrifice. $25,250. CL 4-2083.

ORCHARD BEAUTY

450 feet from county road assures quiet. Safer for children. New colonial and ranch style 4 bedroom, 2½ baths. Large family rooms, 2 bath Colonial. Dining room. 2150 feet. Lots of storage. Many extra features, quality construction and excellent location make this an outstanding home. About $9000 handles. Seven Oaks is close-in, Acalanes Road, next to Legion Court. Open. CL 4-8448.

GLORIETTA AREA, Spacious insulated ranch style home. 3 bedrooms, 2½ baths, radiant heat, entrance hall, laundry, large living-dining room. Attractive kitchen has 220 wiring and breakfast area. Double garage has workshop, storage, cupboards. Nearly level ⅓ acre, fine play yard. Trees, lawns, sprinklers, $26,500. Owner. CL 4-5145.

FOUR BEDROOMS, 2 baths, family room. Now under construction. Level court lot with tremendous view. Near schools. See now to pick your colors. Other choice lots in Orinda and Danville area. Will build to suit.

ARTHUR STRAND CONTRACTOR

YE 4-5606

SLEEPY HOLLOW
By owner: Picture view, ¾ acre landscaped, 3 bedrooms, 2 baths, separate dining area, distinctive interior, w-w carpets and drapes. $31,000. CL 4-5826.

Contemporary Homes

$26,000 to $36,000
Johnson Clark, Inc.
AT 3-6066 CL 4-4523

12 ESTATES DRIVE, ORINDA
Prestige address—1 block above Orchard Road. Split-level, 3 bedrooms, 2½ baths. Beautiful outdoor living. Pool site. Complete privacy. $38,750. Phyliss Grover Guerra, Real Estate Broker, OLympic 3-5236, CL 4-0282.

OPEN—31 Ivy Drive, $26,750. Contemporary 3 bedroom, 2 bath, electric kitchen, large separate family room, 1800 ft., ½ acre landscaped view lot. Low down payment. DRake 6-4038.

BY OWNER: ½ acre, easy access. Country Club side. YE 4-3229, CL 4-2572 eves.

NEW contemporary Japanese, 9 rooms on oak sheltered ¾ acre, 4 garden bedrooms, Oriental decor, pool site, view, $56,950. 15 St. Stephens Dr., off Charles Hill Rd. Owner, CL 4-5224, CL 4-4013.

12. ORINDA

Dining Room

A brand new attractive ranch home that has a separate rumpus room, separate dining room, breakfast area, a full electric kitchen, beamed ceilings, and a wonderful level lot with walnut trees. Only $25,750. Good financing.

SCOFIELD—Realtor

AT 3-6239 Lafayette

APPRECIATE AUTHENTIC COLONIAL? From gracious entryhall to garden lanai, with its spacious living room, dining room, kitchen w/breakfast window, ½ bath off service porch.—To upstairs hall—sitting room, 3 large bedrooms, huge bath with both tub and stall shower, this home is a delight! High on a knoll (every room has a view). $44,500, with almost an acre of gardens, arbor, fountain and lovely trees . . . a rare opportunity for the discriminating buyer.

Marian Pittman, Realtor

232 Brookwood Road CL 4-4328

VALUE!

NEVER SO MUCH FOR SO LITTLE. Choice Orinda 3 bedroom, 2 bath home with large separate rumpus and all electric kitchen. Beautifully designed, built by master craftsman. A quality home throughout. And the price will delight you. Ask for **ELLEN CUSTARD** evenings, AT 3-3980.

3725 Mt. Diablo Blvd.
Mason McDuffie Co.

AT 4-4431, CL 4-4377

Oak Tree Setting

A delightful creekside setting for this immaculate 3 bedroom, 2 bath ranch style home that has all the much desired features. Level, trees, view, dining area, breakfast nook, large patio area and the country feeling of peace and quiet. $26,500.

SCOFIELD—Realtor

AT 3-6239 Lafayette

SEE to appreciate many quality features. Spacious living room, 4 bedrooms, 2 baths, family room, kitchen, rumpus room, built in appliances. Newly decorated. Landscaped. Wall to wall carpeting. Near schools. Price reduced to sell. $34,500. 12 Parkway Crt. CL 4-4149.

13. LOTS AND ACREAGE

DANVILLE

Level ½ acre court lot. Beautiful creek setting with many trees. Will build to suit.
ARTHUR STRAND CONTRACTOR
YE 4-5606

OVER ⅔ acre lot, Contra Costa Country Club, membership included. Off 14th tee, good investment. MU 5-0137 after 5. Weekends all day.

½ ACRE view lot on Meadow Lane, W.C. Large trees. By owner. YE 5-0236.

DANVILLE, ⅓ acre, level lots, walnut trees, utilities, close town. $6000 each. VE 7-6912.

All This- You Can't Miss

Bring your family out to see this ½ acre country homesite located in a private residential neighborhood. Beautiful walnut trees surround you for desirable seclusion. No other like it in Danville. $5,900.00.

Geldermann Realtors

HARTZ AVE., DANVILLE
VE 7-4242

THIS lot must be seen to be appreciated. Located on Brown Ave., Lafayette. Wonderful building site, panoramic view. Size about 0.8 acres. Only $5750. Ray C. Smith, LAndscape 4-4094.
DAVID ROBINSON—REALTOR, THornwall 8-4334.

Lower Happy Valley

For the most desirable lots in this top executive area see

SCOFIELD—Realtor

AT 3-6239 Lafayette

BARGAINS, beautiful 7.7 acre hills west of Walnut Creek. Utilities, $2950 acre, potential 67. acre subdivision 2 miles east of Danville. $2500 acre. YE 5-5626.

14. REALTY WANTED

WILL PAY $5000 down for small neat house, duplex considered, Lafayette, W.C., P.H. Private party. YE 5-8235, YE 5-6438 evenings.

PETERSON, Roger, B., Lafayette, 2 passes to the Park Theater.

15. Business Opportunity

WANTED
Good Business
HAVE QUALIFIED BUYERS
John Herrmann Co.
336-15th Street, Oakland
TWINOAKS 3-6877

$50,000 motel equity, trade up or down for Contra Costa land or income. YE 4-5687.

Shop at Home and Save!

15. Business Opportunity

CONCORD BUSINESS PROPERTY
excellent for a business, offices, or apartments. $27,500.

Mildred Tinker, Realtor

1334 Locust St. Walnut Creek
YE 4-4719

16. LOANS

REAL ESTATE
LOANS LOANS
FIRSTS SECONDS
Made, Bought or Sold
Apartment, Business, Homes, Lots
ONE DAY SERVICE
Free Appraisal OLympic 8-0700

Harvey Blair & Co.

5650 College Ave., **Oakland**
Established 1923

17. Commercial Property

Large Apartment

Walnut Creek, top money maker. Owner retires, priced for action at $270,000. $37,000 income gross. Take $50,000 down, will trade.

Also 8 choice de luxe garden units. $13,000 income gross, $25,000 down, some trade.

TED J. CLARK, REALTOR
AT 3-2368, AT 3-8805

INCOME??

Possibilities galore on this choice lot and home. Close to shopping, transportation. Center of finest apartment house area. Asking $22,600.

STORE

Mt. Diablo Blvd. Center of shopping. 1500 sq. ft. New building. Move today.

E. J. CAREY & CO.

3425 Mt. Diablo Blvd. Lafayette
AT 4-4463 CL 4-2901

WALNUTS, 24 acres, sale, trade, building wired and plumbed, Marshcreek Road, low taxes, Clayton-Brentwood, MU 2-2524. Evenings.

CONTRACTORS TRUCKERS

Office space, covered storage, shop space. Excellent building. Central location 40x200, level lot. Sacrifice price.

E. J. CAREY & CO.

1354 Main Street
YE 4-2551 WALNUT CREEK

19. BUSINESS RENTALS

OFFICE space, 20c per square foot including air-conditioning, heat and utilities. YE 5-7368.

STORE space at Estates shopping center, Concord. 25'x80'. Large parking area. Ideal for men's furnishings, clothing, and dance studio, etc. MU 5-0410.

RETAIL store for lease, 1300 square feet, good display windows and parking. F. W. Arthur, 2038 Mt. Diablo Blvd., Walnut Creek.

ORINDA VILLAGE — 1700 sq. ft. office space, fireplace, carpets. Also, studio-office or apt. Orinda Village Realty, CL 4-4319.

FRONT office space available—107 Orinda Way, Orinda—for information phone CL 4-2616.

20. Rentals - Furnished

LADY wants middle aged woman to share home in Orinda until June. CL 4-0768.

GEORGIA apartments, Martinez. Unfurnished, $67.50 up, furnished, $75 up, carpeting, electric kitchens. ACademy 8-3158 or YE 5-4597.

OR unfurnished modern 1 bedroom apartments. Stove, refrigerator, all utilities, $78.50 and up. 3661 Mt. Diablo Blvd., Lafayette.

FURNISHED ROOM. Located in center of Lafayette. AT 4-4972.

1550 PARKSIDE DR. 3 rooms, 1 bedroom, $70; small studio apt., $60; patio, garages, shade. Inquire upper flat.

ROOM for rent, man or an elderly lady in quiet family home, no smoking or drinking. AT 3-3480 after 6 p.m.

ROOM for woman in home with home privileges, bath. YE 4-6857.

BEAUTIFUL CAPRI
Or unfurnished, 1 bedroom, w/w carpeting, garbage disposal, large patio, heated pool, walking distance, reasonable. 1200 Alpine Rd. Walnut Creek. YE 4-4328.

5 ROOM FURNISHED RANCH HOME. Vacationing owner wants tenant for four weeks starting Oct. 5th. Reasonable rent, no pets, children o.k.
HILLSIDE REALTY AT 3-8244

1-BEDROOM furnished apartment. Available now. Wall to wall carpeting, lined draperies, garbage disposal, wall ovens, table top stove, heated swimming pool, beautiful patio. $109.50. AT 3-8447, 939 Hough, Lafayette.

DELUXE furnished studio apartment. Swimming pool, garage, electric kitchen, part utilities, 1 block transportation, shopping, $90. 2750 N. Main St. YE 4-3243.

THREE ROOM cottage, furnished, near Walnut Creek town. Suitable lady alone. $48 per month including utilities. YE 5-2341.

LOOK FOR YOUR NAME
in
Sun Classified Ads
If you find it . . .
Take the page to the Theatre designated
(Park Theatre, Lafayette
or
El Rey Theatre, W.C.)
FOR TWO PASSES

20. Rentals - Furnished

ORINDA lease three bedroom, partly furnished, including elec. stove, dishwasher, refrigerator, washer. Nice patio. Near school. Vacant. Yearly lease at $185 incl. water.

Francis A. Lax
Realtor

6 Bryant Way, Orinda
CL 4-4464—CL 4-4178

FURNISHED room, widow's home, kitchen privileges, close in, Walnut Creek. YE 5-8274.

FURNISHED small apartment. Living room, kitchenette, shower. Utilities included. Gentleman only. 1 block from Lafayette Greyhound, on Wilkinson Ln. AT 4-4961. $65.

WANT to share attractive patio apartment with lady. Very convenient location. AT 4-7835.

21. Rentals - Unfurnished

NEW deluxe 2 bedroom apartments. Stove, refrigerator, carpeting, drapes, carport included. 1550 Third Ave., Walnut Creek.

APARTMENT, large, pleasant, 4 rooms, 1 block First Western Bank. Ideal for working or elderly couple. $95. Water, garage. AT 3-2500.

LUXURY rancho duplex, 2 bedrooms, electric kitchen, fireplace, patio, garage, $150. Walking distance. Rheem Shopping, theater, bowling. DR 6-5401.

RENTALS

3 room house, stove, $65.
2 room, bachelor apartment, furnished, $65.
3 room house, furnished, close in, $90.
2 bedroom house, older, $90.
2 bedroom house, Concord, $90.
4 bedroom, 2 bath, Eichler, $190.
3 bedroom, 2 bath. South of town, $200.

CALL THE SPECIALIST
LAURETTE THEOBALD

Bill Hayward, Realtor

1534 Locust, W.C. YE 5-3100

WALNUT CREEK, 2 bedroom house, $125. Evenings YE 5-1611.

LAFAYETTE. Cottage, partly furnished, 2 bedrooms, refrigerator, stove, $75. OLympic 2-1774.

ORINDA—Studio type apartment ready soon. Small yard. Privacy. Garage. Community pool. $75. Mrs. Gordon, CL 4-5852.

LAFAYETTE. New 2 bedroom, in town, $110. Adults. 956 Hough St. AT 4-7823 evenings.

LAFAYETTE—2 bedrooms, 1½ baths, Happy Valley, $145. AT 3-3923.

1 BEDROOM COTTAGE
$80 PER MO.

Bob Tyler, Realtor

MU 5-5292

DANVILLE, 1 & 2 bedrooms, hardwood floors, all electric kitchens, storage, near schools, shopping, swimming pool, water and garbage included. VE 7-6536.

CONCORD, 4 room cottage, 1 bedroom, garage, close to shopping, bus, $75. YE 4-2823.

CLEAN 3 bedroom, near Parkmead School, $135. YE 4-4394 evenings.

3-ROOM furnished duplex, carport, patio, gas, water. Adults. $85. AT 4-4505, Lafayette.

MORAGA — 3 bedroom, 2 bath, rumpus. Near school, shopping. Short lease. $185. DR 6-4308.

Shop at Home and Save!

21. Rentals - Unfurnished

LAFAYETTE. 1 bedroom apartments. garden atmosphere, bus, stores close. $87. 974-A Dolores Dr. AT 3-3675.

OPEN every day. 933 Hough Ave., Lafayette. New spacious 2 bedroom luxury apartments. Carpeting, drapes, all electric kitchen, stall showers, garages, storage, large heated swimming pool. 1 block to all conveniences. $145 per month. AT 3-3838.

2-BEDROOM apartment, electric kitchen, drapes, carpeting, heated swimming pool. Apply Apt. 8, 1372 Creekside Dr. YE 4-5215.

CONCORD. 3 bedroom home, electric kitchen, fenced. YE 5-4169.

NEW STUDIO apartment, rugs, drapes, electric kitchen. One or 2 people. 332 Rheem Blvd., Moraga. Owner KEllogg 2-3488 or DRake 6-5875.

3 BEDROOM apt., extra large. Convenient schools, shopping, $110 includes water, garbage. Corner Virginia Ln., Hallyer Ct., near Four Corners. Day CL 4-4346, after 6 YE 5-8435.

Orinda Area

New 1 bedroom apts., rugs, drapes, stove, refrigerator, disposal. $105 monthly plus utilities.

Ealon Willey - Realtor

61 Moraga Way, Orinda
CL 4-5742

UNQUESTIONABLY the loveliest new 1 and 2-bedroom apartments in Berkeley. Locked building, elevator, dishwashers, de luxe double oven, 13 cu. ft. Frigidaires, disposals. Luxurious carpeting and draperies. Large closets, garages. Adults. 2610 Regent Street. Resident manager, TH 5-2325 or TW 3-7424.

SUNSET Village, Lafayette. Unfurnished 2 bedroom duplex. Wall to wall carpeting and drapes. Fireplace, central heating, tile bath, laundry room, 220 wiring, kitchen, garage with storage space. Enclosed patio, beautiful surroundings. $145 plus utilities. AT 3-6943.

LAFAYETTE, Brook Garden Apartments. Deluxe, king size 2 bedroom unit. Beamed ceilings, 20 ft. living room, swimming pool, built in patio in apartment. Also penthouse apartment, $185 per month, 3535 Brook St. AT 3-6891.

Ideal for children

Quiet, dead end court, lovely Danville area, close to schools, new, 4 bedrooms, 2 baths, large family room, all electric kitchen, including dishwasher. You will love all the extras; indoor barbecue, carpeting, sprinkler system throughout, beautifully landscaped yard. Oh. yes, a gardener too. Available November first. $250, lease. VE 7-2811. After 4.

LOVELY new EASTWOOD APARTMENTS, close in, near shopping, secluded, sundecks, patios, electric kitchens, wall to wall carpeting, mahogany woodwork. 1880 Ignacio Valley Road, near Homestead, Walnut Creek, 2 bedrooms, adults. $130. YE 4-7331.

FOR RENT OR LEASE
2 bedroom duplex apartment, fireplace and privacy. $95.

Mildred Tinker Realtor

1334 Locust St., Walnut Creek
YE 4-4719

DANVILLE Lovely 2 bedroom home, $130 month.
FIRSTWESTERN REAL ESTATE
VE 7-7286

3 ROOMS, stove, garage, adults, no children, $70. YE 4-3569. 2316 San Juan.

END OF SUMMER CLEARANCE
Sofas, Chairs, Rockers

3 piece Wing Sectional
Foam cushion, gold tweed.
5 year guarantee ..... Now **349.50**

Gold Tweed Love Seat
Wing Lawson style.
Foam ..... Now **129.50**

Platform Rocker
Large, green or gold tweed.
Foam ..... Now **59.50**

King Size Club Chair
with Ottoman. Tough plastic.
Green ..... Now **149.50**

86-inch Wing Sofa
Foam. Pick your own color and material ..... Now **189.50**

78-inch Nantucket Sofa
Toast tweed ..... Now **159.50**

ADKINS CARRIAGE HOUSE MAPLE SHOP
401 So. Hartz St. Danville, Calif.

RENTALS
Refrigerators
Ranges, Washers
OPEN MONDAY & FRIDAY EVENINGS
BRUCE LEE APPLIANCES
1444 Main St., Walnut Creek
YE 4-5600

CAN CHIROPRACTORS BE TRUSTED?
Millions of patients say yes!
Read the startling facts about this modern method of healing on the October issue of "Popular Medicine" available at your news stands.

INVESTMENT OF THE WEEK
$5800 Second deed of trust secured by an $16,750 appraised home with less than $6,000 balance on first deed of trust. Second for two years interest only, payments of $48.33 monthly with interest at 10%. Let your money earn 10%. Why take less?
Contra Costa Mortgage
18108 Willow Pass Rd.
MU 6-1000

Kitchen—Bathroom
Remodeling
Floor Covering & Formica
Bargains in Built-ins
Free Planning & Estimates
KAREFREE KITCHENS
1335 Main, W.C. YE 4-3227

MALLY'S — Now Under New Management
L. M. STARR (formerly of Lafayette Bike and Repair Shop) is specializing in:
- Movable Shutters
- Furniture Repair
- Wood Turning
- Sectional Screens
- Antique Furniture Repair
- Custom Made Furniture
- Unfinished Furniture

Call today for a Job well done.
3675 Mt. Diablo, Laf. AT 3-6090

SUN
Classified Ads

Ads appear in 5 papers during the week.
WEDNESDAY: Sun Shopping News.
FRIDAY: Pleasant Hill Sun, Walnut Creek Sun, Lafayette Sun and Orinda Sun.
RATES: 14 words for $1.60, each additional word 10c (in 5 word groups). Same ad with no changes: Second insertion 80c; 3rd insertion and thereafter 70c. Wednesday and Friday papers are 1 insertion.
BARGAIN COUNTER: 10 words, 2 insertions for $1.70 for articles valued at no more than $15. 50c refund if articles sell first insertion.
DEADLINES: Tues. 10 a.m. Mon. 4:00 for canceling ads. Mon., 12 noon to place or cancel classification 68 and 69. Too Late to Classify, Tues. noon.
TELEPHONES: YEllowstone 4-5000, ATlantic 4-4444, CLifford 4-4343.

SUN INDEX

1. REAL ESTATE
3. ALAMO
4. DANVILLE
7. CONCORD
8. PLEASANT HILL
10. WALNUT CREEK
11. LAFAYETTE
12. ORINDA
13. LOTS & ACREAGE
14. REALTY WANTED
15. BUSINESS OPPORTUNITY
16. LOANS
17. COMMERCIAL PROPERTY
18. MONEY WANTED
19. BUSINESS RENTALS
20. RENTALS FURNISHED
21. RENTALS UNFURNISHED
23. RENTALS WANTED
25. WILL TRADE
27. FOR YOUR CAR
28. NEW CARS
29. USED CARS
30. BOATS & TRAILERS
31. MUSICAL INSTRUMENTS
33. BARGAIN COUNTER
34. APPLIANCES
35. HOUSEHOLD GOODS
38. MISCELLANEOUS FOR SALE
39. MISCELLANEOUS WANTED
43. WORK WANTED
44. HELP WANTED
44A. MEN WANTED
44B. WOMEN WANTED
46. LOST AND FOUND
47. PETS AND SUPPLIES
49. EQUIPMENT RENTALS
50. NURSERY SCHOOLS
56. REST HOMES
58. PROFESSIONAL
60. INSTRUCTION
65. RIDES
66. PERSONALS
67. PERSONAL SERVICES
68. SERVICES HOME & GARDEN
69. SERVICES
70. TOO LATE TO CLASSIFY

21. Rentals - Unfurnished

3 BEDROOM home, 1 bath, hardwood floors, $115 per month. **CLARK REALTY** 1893 Contra Costa Hwy. **MU 5-8588**

ALHAMBRA Valley Cottage. Secluded, in walnut orchard. Central heat and fireplace. 2 very small bedrooms. Pets welcome. AC 8-4412.

SECLUDED 2 bedroom home, enclosed yard, carport, close to transportation, stores, $100. YE 4-4801.

1 BEDROOM apt, stove, refrigerator, close to town, water and garbage included, $65, available today. YE 4-4568.

LAFAYETTE — Duplex, spic-n-span, 2 bedroom, electric stove and refrigerator, carpets, child and pet o.k. $125 month. **HILLSIDE REALTY**, AT 3-8244.

WALNUT CREEK. Available October 10th, 2 bedroom unfurnished duplex. Enclosed back yard, carport, storage area, $80. AT 4-4196.

REDECORATED 1 bedroom apartment. Stove, refrigerator, wall to wall carpet, garage, laundry facilities, close to shopping and transportation. No children or pets. $80 to $90. Marlow Arms Apartments, 959 Hough, AT 4-7382.

2 BEDROOM duplex, garage, storage. Yard. Walking distance Walnut Creek. 2108 N. California. YE 4-3900.

23. RENTALS WANTED

SINGLE lady wants ground floor 1 bedroom furnished apartment in Orinda. CL 4-0768.

"NEED TENANTS?"

Contact our Rental Dept. Transferred executives needing rentals staying at the Motel temporarily while looking for permanent housing.

HILLSIDE REALTY
"At the Hillside Motel"
3738 Mt. Diablo Blvd. AT 3-8244

GARAGE or storage area for storing household furnishings. YE 4-5754 after 6, week-ends.

SMALL house or ground floor studio apt. partly furnished, walking distance to Walnut Creek shopping center, employed widow. YE 5-7728 Sun. or Mon. or 6 p.m.

COLLEGE official, wife and 4 sons. 4 bedroom, 2 bath house and garden, unfurnished, for about a year, from October 15. Contact Miss Deane, Oakland: NEptune 2-2700, Ext. 324.

28. NEW CARS

MAYER-SIMMONS
VOLKSWAGEN
PARTS — SERVICE — SALES
Top cash for your car
(open evenings)
1890 N. Main, W.C. **YE 4-8224**

29. USED CARS

MG 1952, A1 condition, black with w/w tires, reasonable. NEptune 8-4428.

PLYMOUTH, Belvedere, 1956, radio, heater, automatic transmission, tinted glass. YE 4-8473.

'58 CHEVROLET Impala, excellent condition, $1850. ATlantic 3-2482.

CHEVROLET 1951, 4 dr., excellent condition, heater, original owner. $300 or best offer. AT 3-3550.

VOLKSWAGEN '57 sedan, one owner, excellent condition, $1,195. CL 4-0260.

1957 PLYMOUTH Savoy, automatic. R/H, clean. One owner. $1000. DR 6-4570.

1959 BLACK Ranchero Ford, chrome wheels, stick shift, excellent condition. YE 5-0441.

Pool Owners
Order Now!
Pool Covers
Free Estimate
CALL
MONARCH SUPPLY CO.
YE 5-2770
1267 Arroyo Way, Walnut Creek

29. USED CARS

VOLKSWAGEN, 1960 sedan, radio and extras, dark blue, $1595. Private party. YE 4-8384.

AUTO TRANSMISSION adjustments while you wait. $4.95
Hollidge Hydramatic
1532 Mt. Diablo Blvd. at Commercial Ln. **YE 4-1330**
3050 BROADWAY, TE 4-4434
660 VAN NESS, GR 4-2292
270 W. SANTA CLARA, CY 2-4755

1959 Chevrolet Impala Convertible
This spotless copper car has radio, heater and turboglide—plus the silky smooth V8 engine. **HURRY! IT WON'T BE LONG!** $1995.

Parker-Robb
CHEVROLET
1755 N. Main, Walnut Creek
YE 4-0105
Open evenings 'til 9

CHEVROLET, '56, 2 door, power glide, one owner, excellent condition, $950 or best offer. ACademy 8-2492.

1960 Renault & Peugeot Demo Sale
7 new 1960's to choose from. DAUPHINES, PEUGEOTS AND CARAVELLES FROM $1395.
Walnut Creek Renault & Peugeot
2100 N. MAIN ST., W. C.
YE 5-7500

1956 Ford V-8 Stick
Country sedan, 4 dr. station wagon, original black finish, show room condition, completely equipped. $995.

Walnut Creek Imports
2100 N. Main, Walnut Creek
YE 5-7500

CHEVROLET 1949, r&h, good work car, $110. YE 5-4737.

FORD, 1960 V8 country sedan, 352 Thunderbird engine, heat, music and power. Save over $1000. YE 5-2578.

1956 FORD pickup, V8, excellent condition. Call YE 5-4330.

1958 TR-3 roadster, jump seat, Tonn cover, good tires, growing family forces sale. $1550. MU 5-0826.

THUNDERBIRD 1956, extremely clean, low mileage, fordomatic, r/h, power steering, chrome wire wheels. YE 5-2767.

GOLIATH. 1957. Radio and Heater. Good condition. $450. YE 5-1338.

53 Ford V-8 Customline Club Coupe
New engine and fordomatic, like new inside and out. See at

Walnut Creek Imports
2100 N. Main St., Walnut Creek
YE 5-7500

1953 Ford Victoria
Radio, heater, Fordomatic. New paint, seat covers and carpets. Buy it like it came in and save. Only $350.

Parker-Robb
CHEVROLET
1755 N. Main, Walnut Creek
YE 4-0105
Open evenings 'til 9

'53 KAISER Manhattan. Good condition. Hydramatic transmission, r&h. Must sell. $250 or best offer. CL 4-8691.

PLYMOUTH 1958, 2 door, V-8, plastic seat covers, automatic transmission, r&h, yellow body, white top, power steering, $1295. YE 5-2782.

1951 CHRYSLER 6, hardtop, r&h, w/w, $175 or best offer. YE 4-7556.

CHEVROLET, 1958, Del Ray, V-8, 2-door, power-drive, radio, heater, used only as transportation Lafayette - Berkeley, excellent condition. $1250. AT 4-4106.

VW '58, deluxe blue sun top, w/w, Blaupumkt radio. Loaded with extras. Private party. AT 3-8652 or AT 4-7420.

RAMBLER, 1955, owner. 4 dr. station wagon, o.d. Will trade—help finance. AT 4-7269.

RAMBLER RED-HOT SPECIALS

1959 RAMBLER custom 4 dr. sedan with r/h and gas saving overdrive, 6 cylinder, airliner reclining seats with adjustable head rests, finished in two-tone green and white. A real clean car with a very attractive price. $495 down and $60.82 per month with 1 year select used car warranty.

1959 RAMBLER SUPER, 4 dr. station wagon with r/h and overdrive finished in light blue with a dark blue accent strip. $495 down and $68.88 per month with 1 yr. select used car warranty.

1959 RAMBLER AMERICAN, 2 dr. sedan with standard drive, heater and reclining seats. A real buy at $1295 with 1 yr. select used car warranty.

1958 RENAULT DAUPHINE, 4 dr. sedan with r/h, very clean, $895.

1955 CHEVROLET, 4 dr. station wagon, 6 cyl., 210 series with r/h and overdrive. $295 down and $38.07 per month with 1 yr. select used car warranty.

MANY OTHER FINE SELECT USED CARS TO CHOOSE FROM. TERMS TO FIT YOUR BUDGET. TRADES ACCEPTED.

Gil Ashcom Rambler
2501 SHATTUCK AVE.
BERKELEY
TH 3-3467

29. USED CARS

1957 Ford Fairlane 500, 2 dr.
This spotless car has radio, heater and Fordomatic. Beautiful beige and tan finish with matching interior. **PRICED TO SELL FAST.** $1195.

Parker-Robb
CHEVROLET
1755 N. Main, Walnut Creek
YE 4-0105
Open evenings 'til 9

OLDS, '56, 2-door sedan, hdyramatic, power steering, radio, heater, tinted glass, w/w tires, excellent condition. $900. VE 7-6647.

FORD, 1960, 9-passenger Country sedan, radio, heater, large W/W tires, stick shift, new condition. $2395. MU 5-5135.

D & F AUTO SALVAGE
Buy used cars in any condition.
Used auto parts
Intersection of Hwy. 4 and 24 on Arnold Industrial Highway.
MU 5-7703

1958 Simca Aronde
4 dr sedan, new tires and paint, an excellent second car for the family. Only $695.

Walnut Creek Imports
2100 N. Main, Walnut Creek
YE 5-7500

FORD, 1954 station wagon, 9 passenger, fordomatic, r/h, power equipped, $495. YE 5-1618.

FORD, Ranchero, 1958, power steering, brakes, fordomatic dr., excellent condition, $1520. VE 7-6723.

OLDS, 1952, stick, R/H, pipes, good condition. CL 4-5121.

CHEVROLET, 1953 210, 4 door sedan, stick shift, new tires and paint. Very nice car. $395.

Walnut Creek Imports
2100 N. Main St., W. C. YE 5-7500

FORD, 1958 Fairlane 500, V8, 2-door hardtop. Fordomatic, power steering, brakes, r&h, all extras, low mileage. Immaculate. Tan, white. Private party. AT 3-8364.

BUICK, 1955 4 door hardtop, extras, perfect condition, $895. MU 2-2547 or MU 2-2226.

BUICK, 1957 hardtop special, low mileage, one owner, immaculate condition, r/h MU 2-3293.

1955 VOLKSWAGEN, sun roof, deluxe leather interior. W/W, R&H. AT 3-3171.

VOLKSWAGEN, 1960, arctic blue, 12,000 miles, underseal, $1700. Perfect condition. YE 5-8998. Private party.

1958 Renault Dauphine
Black with radio and heater. This one is a special to check our advertising. Bring in this ad and it's yours for $695.

Walnut Creek Imports
2100 N. Main, Walnut Creek
YE 5-7500

FORD, '56 4 dr. town sedan, Tbird engine, Fordomatic, power steering, r&h, w/w, low mileage, original owner. CL 4-4751.

PONTIAC station wagon, '56, R/H, W/W, hydramatic, green and white, very clean, $1,095. AT 3-3135.

1949 Ford ½ ton Pick-up
Here is the one to park in the yard for a month at a time. Just the thing for yard cuttings and debris. **REDUCED TO CLEAR.** $250.

Parker-Robb
CHEVROLET
1755 N. Main, Walnut Creek
YE 4-0105
Open evening 'til 9

BUICK 1952, 4 door, new clutch, radiator, seat covers, $150 cash. YE 5-2433.

AIR conditioned, 1954 Nash, radio, heater, automatic, new tires, immaculate, must sell. CL 4-3760.

FORD, 1951 club coupe. New tires, battery, clutch. Mechanically excellent. $275. YE 4-3594.

SIMCA '57 wagon in A-1 condition. Leaving country, must sell, $595. CL 4-4694.

AUSTIN, 1960, 4 dr. sedan. Commuter's dream. R&H. Immaculate. $1900. AT 3-2283.

LINCOLN Capri 2 dr hardtop, 1955. All extras. Very good condition. $900. AT 3-3821.

1959 FURY 2 dr. hardtop, auto transmission, power steering, etc. Owner selling. $2095. May take clear trade. DRake 6-4565.

'52 PONTIAC 8 sedan, excellent condition. Hydramatic, R/H, good tires, $285. AT 3-8389.

FORD 1955, Country Sedan station wagon, Fordomatic, radio with rear speaker, heater, good buy at $695. MU 5-5135.

FORD 1952 pickup truck, 6, needs motor work, after 6:30 YE 4-2582.

30. BOATS & TRAILERS

25 TO 40 HP OWNERS!
Increase your HP 15% with Jet-Pac Dual Carb. **ACE MARINA,** Lafayette. AT 4-9953

24' INBOARD, sleeps 2, A1 condition, good fishing boat, $750. MU 5-2828.

10' HOUSE trailer, Radco Sportsman, sleeps 2, stove, ice box. $350. DRake 6-5062.

GLASSBAR, sport Lido 14', 35 Evinrude electric, new trailer, beautiful condition, $975. MU 5-6177.

15' RUNABOUT, 25 h.p. Johnson motor, trailer. $700 or best offer. YE 4-9099.

14' RUNABOUT, glassed hull, mahogany deck, windshield, steering, trailer. $350. MU 2-1758.

ARISTOCRAT trailer house, $750, fully equipped, sleeps 5, excellent condition, original owner. MU 5-5135.

25' FOLKBOAT, 2 suits sails, head, others. Best offer. DR 6-4578.

30. BOATS & TRAILERS

MUST SACRIFICE, 24' cabin cruiser, 124 HP Gray Marine engine. Crockett 98.

14' FIBREGLASS, 35 HP, electric starter, canopy, trailer, $695. MU 5-9587.

17' NORSEMAN cabin cruiser with trailer, extras, 40 HP Mercury, used only 15 hours. $1450. AT 3-3836.

KENSKILL teardrop, butane, water tank, awning, innerspring mattress, $250. CL 4-5142.

14' BELLBOY, 18 Johnson, Hilltop trailer, A-1 condition. A steal at $695. YE 4-0871.

17' CHRIS CRAFT with trailer, good condition, must sell, best offer. YE 5-3208.

CONVERTIBLE 4'x8' family camping trailer, converts to utility trailer, sleeps four, $350. YE 4-1367.

14' FIBERGLASS run-a-bout. 40 Johnson, Pacific trailer, 5 months old. Extras. Make offer. Ken, CL 4-4396. CL 4-0251 evenings.

CRUISER, 21', sleeps 5, inclosed head, galley, family boat, fish, ski, or cruise, many extras, $3400. YE 4-6063.

31. Musical Instruments

FLUTE, good school instrument, $55. MU 2-5611.

PIANO, Knabe, spinet console, blond with bench, metronome. Like new. $700. CL 4-3527.

SAXOPHONE, alto, $100. YE 5-8349.

FINE PRACTICE piano, $150. AT 3-2324.

PIANO, Lester spinet, practically new, excellent condition. $500. YE 4-1296.

CHORD Organ, Wurlitzer, $500 cash or take over payments. Private party. YE 5-5891.

SPINET Lester, blonde mahogany, $550. AT 3-3480 after 6 p.m.

ADANO beginner's accordion, black and pearl, just like new. Make offer. AC 8-5953.

LOWREY electric organ, perfect condition, must sacrifice, $695. VE 7-4118.

VIOLIN and case, ¾ size, like new. $32. CL 4-5105.

PIANO, upright, good condition, $125. AT 4-7743.

BUESCHER trumpet and case, $75. CL 4-2469 after 5 p.m.

TRUMPET, excellent condition, $40. CL 4-3843.

WURLITZER spinet with bench, walnut. $600. 2 slabs marble, 5'x5', $10 each. AT 4-7789.

PIANOS DAMAGED IN TRANSIT
Big Savings
Big Savings
We received another carload of pianos last week. Several of these instruments were slightly damaged. If you don't mind a few scratches on a new piano and would like to save $50 to $100 on a fully guaranteed piano. Come in and check these prices.

Hendrick Piano Co.
1245 S. Main St., Walnut Creek
Open Fridays 'til 9. YE 4-9304

TICOULAT, Dorothy, L., Pleasant Hill, 2 passes to the el Rey Theater.

CLARINET and case, excellent student instrument, $55. YE 4-6517.

GERMAN made upright piano, excellent condition, $125. MU 5-8725.

'CELLO, full size, German make; student snare drum. CL 4-3358.

ACCORDION, excellent condition, 2 key, 120 bass. Titano. YE 4-4251.

33. BARGAIN COUNTER

STROLLER, baby's, reclining, canopy, like new, $10. YE 5-2928.

34. APPLIANCES

FREEZERS. We're price cutters. Ben Hur Supreme models up to 22 cu. ft. As low as $235.00. Small down. Bank terms. PayLess, Pleasant Hills. MUlberry 5-9211.

TABLE TOP gas stove, griddle, large oven, excellent condition, $60. MU 2-7206.

CALORIC double oven gas range, 6 burner, glass door, timer, clock, fluorescent light, $100. YE 4-1923.

11 CUBIC ft. Coolerator refrigerator, 60 lb. freezer, good condition, $125. Evenings and weekends. MU 5-8918.

REFRIGERATOR with freezer across top, 5 years old, excellent condition. 9 ft. Make offer. YE 5-8941.

FRIGIDAIRE stove, double oven, decorators design. $250; maternity smocks, size 14, $2. CL 4-0341.

WEDGEWOOD stove, chrome top, center griddle, excellent condition, automatic oven, $100. DR 6-5395.

GE combination washer-dryer, almost new. Make offer. AT 4-7754 eves.

REFRIGERATOR approximately 10 cubic ft., frozen food compartment, excellent condition, $85. MU 2-0870.

BEST BUY in town. 17 cubic ft. Ben Hur freezer; Wedgewood gas stove, chrome top with grill; Frigidaire refrigerator; all three for $400. YE 5-0127.

STOVE, 36" Roper, timer, 4 gas burners, oven and broiler, good condition, $50. DR 6-4573.

WAGNER'S
SERVEL GAS REFRIGERATOR. Clean $65
HOTPOINT WASHER AND DRYER. A-1 condition $140
AUTOMATIC WASHERS, fully reconditioned ..... From $50 up
Wagner's Appliances
1710 N. Main, W.C. **YE 4-2426**

9 CU FT deluxe Frigidaire refrigerator. Excellent condition. $100. YE 5-4729.

CLOTHES dryer, GE electric, $25. CL 4-3154.

GE 40" range, 3 burner plus deep well, $40. AT 4-7305.

RANGE, electric, Westinghouse, good shape, $35. 9 Hillcrest Dr., Orinda. CL 4-8482.

3 YEAR OLD G.E. double oven stove. $125. YE 5-2418.

34. APPLIANCES

PHILCO refrigerator, 8 cubic ft.; Frost-Master chest freezer; both $150, or separately. MU 2-7262.

REFRIGERATOR, Philco, 12 cu. ft., good condition, $50. AT 3-6919.

ABC wringer washer, $18. AT 3-8851.

WEDGEWOOD 40" gas stove; Hotpoint dishwasher. Good condition. AT 3-3493.

REFRIGERATOR, Servel electric, 11 cu. ft., freezer top, $100. CL 4-2357.

1956 FRIGIDAIRE 2 oven stove with deep well and automatic burner. Beautiful condition. $199. CL 4-4769.

ADMIRAL refrigerator, cross top freezer, excellent condition, $100. YE 4-4017.

*TAG SPECIALS
GENERAL ELECTRIC apartment size refrigerator $49.95

BENDIX AUTOMATIC AGITATOR WASHER. Late model with light use $54.95

FRIGIDAIRE IMPERIAL AUTOMATIIC WASHER. Late model. Completely rebuilt and guaranteed—like new $139.95

***TESTED, APPROVED GUARANTEED TERMS**
WE SELL PARTS
OPEN MON. & FRI. EVENINGS
BRUCE LEE APPLIANCES
1444 Main St., W.C. **YE 4-5600**

ELECTRIC range; Hotpoint refrigerator; both good condition, clean, $40 each, 1925 Helen Rd., Pleasant Hill.

WEDGEWOOD gas range, griddle, automatic oven clock, good condition, $50. YE 4-6179 after 5 p.m.

GAS stove, Tappen, good condition, $20. Call after 5. MU 5-9422.

G.E. ELECTRIC range, 4 years old, excellent, $80. MU 2-8486.

35. HOUSEHOLD GOODS

27" HALF door T.V. **SPECIAL PRICE** $149.50. Guaranteed. **TRI-CITY T.V. SALES.** 1370 Main St., W.C. **YE 5-8855.**

FLOOR LAMP; occasional chair; 3 matching blond tables; Bendix washer-dryer. All reasonable. YE 4-5236 after 4:30.

TWIN BED, metal frame headboard, foam rubber mattress, box spring; double bed, blond, frame headboard, footboard, mattress, box springs; excellent condition. Make offer. MU 2-1783.

DESK, dropleaf secretary type, maple Salem finish; chair also. Ideal for girl's room, like new. Original cost for both $80, asking $50. CL 4-3093.

MODERN white bedroom set; Danish modern dining set; black coffee table; black lamp table; upholstered modern rocker and cocktail chairs. AT 3-3197.

Somebody wants something you have! Unload your unwanted items by placing a Sun Classified ad now that the kids are back to school. Won't it be nice to have a few extra dollars—especially at this time. Call us today, **YE 4-5000, AT 4-4444, CL 4-4343.**

USED TVs. Largest selection in Northern California, $39.50 and up. Guaranteed, trade, terms. **TRI-CITY TV SALES,** 1370 Main, W. C. YE 5-8855.

CHERRY dining table, 6' 8" long, $65. AT 3-2324.

SINGLE Box Spring mattress and frame. $25. Chrome breakfast set. $10. G.E. Automatic Washer. $50 Frigidaire Refrigerator $35. AT 3-6734.

CHESTERFIELD, matching chair, rose freize; Ironer, console type. Radio-phono. combination. YE 4-6890.

STUDIO COUCH, $50; French Provincial commode, $25; Victorian love seat, $8; comfy arm chair. $25. YE 5-0734.

PLAY PEN; high chair; car bed; car seat; jumper chair; 6 year crib. MU 5-1009.

RADIO Phonograph Console, mahogany cabinet, 4 speed, V-M changer. $60. YE 5-4842.

MAHOGANY Duncan-Phyfe dining tables, 3 extra leafs, good condition. Reasonable. YE 5-1684.

BARGAINS—Sofas, $15, $5; gas stove, $15; kitchen set, $13; chair, lamps. YE 5-6438.

DINETTE set, chrome, 5 pieces, 36x60 with leaf, attractive, almost new. YE 5-2195.

COUCH, chair, coffee table, table, Provincial. MU 2-2851.

Casserly's Maple
Open 10-9 Sun 12-7 Terms
29576 Mission Blvd. Hayward
Maple Specials
$164.95 Mple ch/ch $112.95
$264.95 Mple dresser, mirror $149.95
$169.95 Mple recliner $99 9.5
$424.95 Uphl sofa, oversize $239.95
Closed Tuesday LU 1-4222

PIANO, $10; 3 pc sectional sofa, $25; stove, tabletop, 4 burner and griddle, chrome pipe, $10. 985 Victoria Ct., Lafayette.

8 PIECE dining room contemporary, $275; modern custom made 8' sofa, $180; Hermitage custom made bar, $100; other furniture. All like new and less than half price. CL 4-0749.

ELECTROLUX used vacuum cleaners with all attachments. **FULL PRICE,** $10.50. Guaranteed. For free home trial call MU 5-0811.
EMPIRE APPLIANCE

NEW hand braided wool rug, 8'5"x10'5". YE 5-1296.

SOFA, light sea foam green, Damask, down and spring construction. VE 7-2834.

USED 21" mahogany console T.V., fair condition, $45. YE 5-2927.

BEDROOM set, 5 pieces, genuine light walnut, satin-wood inlay, 8' dresser, sacrifice. YE 4-0251.

TURNBOW, Wm., E., Pleasant Hill, 2 passes to the El Rey Theater.

MODERN oak dining table, 4 chairs, like new, $75 or best offer. CL 4-5248.

35. HOUSEHOLD GOODS

DINETTE set, Virtue, black with gold trim, $40; floor lamp, brass with onyx base, beautiful shade, $15; 2 plastic twin headboards, $4; 8x10 rug, $15.. AT 3-8544 from 2 to 8 p.m.

DINING ROOM set, Duncan-Phyfe, mahogany, 6 chairs, buffet, 3 extensions, $75. CL 4-4235.

SOFA, rust, foam rubber, 7 ft., fine condition, $50. CL 4-5847.

CHESTERFIELD, frieze, like new; 3 cushion chairs; double box spring and bed, reasonable. AT 3-6588.

PROVINCIAL gold chair, like new, best offer; foam rubber cushion. YE 5-3829.

EARN A BIKE
BOYS & GIRLS
IT'S EASY! IT'S FUN!

Just sell 10 subscriptions to the Walnut Creek Sun, Lafayette Sun, Orinda Sun, or the Pleasant Hill Sun. Everyone wins. Free watches too. Sell only 3 subscriptions and win a Swiss Watch, or you can earn $1 for each subscription you sell.

COME JOIN THE FUN
GET YOUR ORDER BLANKS AND INFORMATION TODAY.
1001 OAK HILL RD. LAFAYETTE
1320 LOCUST ST. WALNUT CREEK

DINING set, five chairs, Duncan Phyfe; revolving table; combination TV, radio, phonograph. YE 5-1020.

STUDIO couch, russet color, 3 matching pillows, good condition, $12. YE 4-5531.

DOUBLE bed set, chest of drawers, vanity and bench, $40; twin bed set, night stand, chest of drawers, vanity and bench, $50. YE 4-2582.

38. Miscellaneous for Sale

SEPT. special: New 6 yr. cribs, $15.95 and up; Porta-cribs, $22.95; Hi-chairs, $8.59 etc. Everything for your baby at down to earth prices. Large selections from famous brands. Serta and Kantwet mattresses, clothing, etc. Rental service. Trade-ins accepted. Some used items. Terms. Also evenings, Sundays. Save at Jean's Baby Shoppe, 2555 Grove, Oakland. HI 4-5170.

RUGS — Any domestic 9 x 12 cleaned, $4.85. Must present this ad. 1-5 p.m. **ACE RUG CLEANERS,** 1263 Monument, Concord.

FREEZER OWNERS: Competitors hate us. Customers love us. SWIFT'S PREMIUM BEEF at Pay Less prices! NO DOWN terms. Blue Chip Stamps. Pay Less Super. MUlberry 5-9211.

USED windows and doors for sale, very reasonable. YE 4-3009.

FORCED TO VACATE SALE War surplus material. Machinery, tools, pipe fittings, gas engines, elec motors, fans, V-belts, pulleys, chains, sprockets, steel cable, pumps. Compres'rs, spray equip. Misc. refrig. cases.
You Name It—I've Got It

C. Harris, San Ramon, VE 7-2556

YOUR boy or girl can easily earn a Columbia bicycle. This is not a contest. Just sell 10 new subscriptions to the Lafayette Sun, Orinda Sun, Walnut Creek or Pleasant Hill Sun. Or a watch for 3 subs. For details come to Sun office, 1320 Locust St., Walnut Creek or 1001 Oak Hill Rd., Lafayette.

PHOTO CENTER
NEW & USED
We Buy or Trade
RENTALS
PHOTO SUPPLIES
1325 Main, W. C.
YE 4-7207 **Open Fri. 'til 9**

DO - IT - YOURSELF upholsters. Large stock of foam rubber and polyfoam — ½" to 6" thick. Low prices. Also naugahyde and other leatherette fabrics from 99c a yard.
ARMY-NAVY SURPLUS MART
1333 Main St., W.C. YE 4-3414

GUITAR, new, reasonable, $30; 1950 Chevrolet, sell or trade; jeep or pick-up. MU 2-8126.

PIANO, baby grand, Branbach, $445; hooked rug, 9x12, pastel floral design, $30. YE 5-2359.

AMERICAN Flyer and cars, track and large transformer, $30. YE 5-1057.

TWIN BUGGY; two high chairs; good condition, like new. Bathinette. MU 5-2164.

PAUL Arthur's Pony Rides at Payless, Pleasant Hill, Saturdays.

ENLARGER; timer; developing tank; dryer; printer; easy-out trays; photo floods. YE 5-2986.

1959 VESPA GS motor scooter. Excellent condition. Includes extras. 80 mpg. AT 3-2062 nights.

FRENCH Doors, 30"x6'7¼", complete with hardware. 113 Cynthia Drive, Gregory Gardens.

YOU HAVE a big investment in your home. Protect it by knowing about taxes, special districts, flood control, schools. Read Walnut Creek Sun, Orinda Sun, Lafayette Sun, Orinda Sun — less than 8 cents per week. Subscribe today. AT 4-4444, CL 4-4343, YE 4-5000.

FENCE POSTS
4x5x9' long, or 3x5x8' long rough fir fence posts. Excellent grade. 50c each. Cash and carry. **PEARSON LUMBER CO.** 230 Hookston Road, Pleasant Hill. Open All Day Sat. and Sun. AM 9 to 12.

ELECTRIC guitar with amplifier; mangle, almost new. HE 2-6190.

EXECUTIVE desk, 60x34, excellent condition, $95. CL 4-8386.

COMPLETE beauticians course, $175. MU 5-8665.

DINING table, 6 chairs, china closet, buffet, solid oak, modern antique. $150. YE 5-1675.

REVERE "48" 16mm movie projector with screen, splicer, brand new, $85. Polaroid camera and accessories in carrying case, $85. CL 4-8623 after 6 p.m.

RUG cleaning, most 9x12, $7.95. Free delivery. On location cleaning—to 300 sq. ft., $19.50. W. H. Billingsley, MU 5-6204.

Place the following ad in your publications:
LAFAYETTE SUN — ORINDA SUN
WALNUT CREEK SUN — PLEASANT HILL SUN
SUN SHOPPING NEWS
All 5 Papers for 1 Bargain Price

Name _____
Address _____
City _____ Phone _____
No. of words_____ No. of times to be published _____
Amount enclosed_____.

_____
_____
_____
_____

RATE—Paid in advance
1st time: 14 words, $1.60, 10c per extra word in 5 word groups). Same ad second time: 14 words, 80c. Same ad third time and thereafter: 14 words, 70c. 25c extra if not paid in advance.

WORDS	1 TIME	2 TIMES	3 TIMES	4 TIMES
14	1.60	2.40	3.10	3.80
15-19	2.10	3.25	4.30	5.35
20-24	2.60	4.10	5.50	6.90
25-90	3.10	4.95	6.70	8.45
Thereafter, Each Addtl. 5 Words	.50	.85	1.20	1.55

Deadline for placing ads: Tues., 10:00 A.M.
Deadline for cancellations: Monday, 4:00 P.M.

38. Miscellaneous for Sale

LIKE NEW knit machine, $100. THornwall 5-5768.

HARDTOP for '56-'60 Corvette, used '59 model, good condition, make offer. AT 3-2766.

BUY THE BEST Buy Bailey Eggs
Really fresh. Never more than one day from the hen to you. No extra cost.
BAILEY POULTRY RANCH
5054 Laurel Drive, Concord
MU 5-6647

CUSHMAN scooter, red with trunk space, excellent condition, 1960 license, $95. VE 7-7603.

ALL WOOL freize blue rug and pad, $25; Westinghouse Laundromat, $45; 2 hp motor; wire bottomed walnut trays; Ham station, KW transmitter; Collins exciter; 310B receiver, 75A4, W6LW; four 230 volt space heaters; Frigidaire refrigerator, 9 cubic feet, like new. VE 7-2037 evenings and mornings.

MOTOROLA, 3 channel stereo, mahogany, brand new, must sell; used television, 21" console with new picture tube, must sell, $65. VE 7-7513.

No More Pumping
Septic tanks, or cleaning cesspools. Guaranteed to liquefy greases and soaps, increase bacteria, open soil for drainage. Preventative and cure. Reynolds Digester. Just pour down drains. Exclusively at Orinda and Orinda Village Hardwares.

MEN'S tailoring - double breasted coats modernized, home appointments arranged. W. H. Billingsley, MU 5-6204.

FLYING Club membership available, Buchanan Field. 1959 Tri-Pacer 160 with auto pilot. Call Goodhue, days, MU 5-1300, eves., MU 2-0202.

SHUFFLEBOARD, tournament size, good condition, complete, $75; dog house, insulated, medium size, $10. YE 4-3147.

CHILDREN'S PARTIES conducted by **HAPPY THE CLOWN** at your home. Cute portable merry-go-round fits any 8' space. Games, rides, stunts, magic show. Each child gets four prizes and favors. Ages 3-9. Experienced recreation director. **ALL FOR $15. CL 4-3194.**

SMALL gas engine; desk, chair; multilith No. 1200; multigraph; adding machine. YE 5-2986.

PINK bookcase set (5 sections), almost new, $25. Simplex mangle, excellent condition. YE 4-3259.

OAK firewood by Pleasant Hill Scouts, split 16" lengths, delivered. YE 4-6262. MU 5-8722.

3 OCCASIONAL dark walnut tables, single roll-a-way bed, $45. YE 5-3621.

G.E. vacuum, 4 yrs. old, $25; lamps; formal; wedding gown, size 11. MU 5-0808.

Mattresses AND Box Springs
STOW-A-WAY BED WITH POLY-FOAM MATTRESS $29.95
The sensational "compact" bed with true comfort features. The perfect "extra" bed for homes, apartments, trailers, boats, station wagons, camping, beach and mountain.

RENOVATING AND RECOVERING
CONTRA COSTA MATTRESS CO.
805 Monument, Concord
YE 5-3808 MU 2-2233

CHALK BOARDS
Chalk Boards. Green color, 54"x 60". Can be mounted directly on wall. Regular $3.75 value. This week only $2.75 each. **PEARSON LUMBER CO.** 230 Hookston Road, Pleasant Hill. Open all day Sat. and Sunday AM 9 to 12.

BABY bathinet, rigid tub, like new, $10; kitchen cabinet, $12; maternity smocks, size 10, $10; highchair, $8. MU 5-9446.

TORO power mower, like new, $75. 18" reel and basket. CL 4-5589.

REDWOOD Lumber—Mail Boxes. Dog houses. Open 8 to 5:30 Monday thru Saturday. **DIABLO FENCE CO.,** 3459 Mt. Diablo Blvd., Lafayette. AT 3-3605.

KNITTING machine, never used, $100. DR 6-4214.

SERVICE STATION EQUIPMENT, used. Sun Tune-up tester, impact wrench, Graco car and motor washer; 1½ ton hydraulic jack, etc. AT 3-6743 after 6 p.m.

120 BASS accordion, $100; 22 rifle Browning automatic with scope, $70. VE 7-7109.

38. Miscellaneous for Sale

HARDLY worn long coat, and raincoat, size s-12, both $7. MU 2-0723.

BIKE, boy's 20", good condition, $10. YE 4-4878.

1-DAY RUMMAGE SALE
1325 Locust St., Walnut Creek
OCT. 1st—SATURDAY—9:30-4 pm
Benefit of
CHILDREN'S HOME SOCIETY ROCKING HORSE CHAPTER

CLARINET, B-flat, $45; girl's bicycle, 26", $15. VE 7-2239.

BASKETBALL BACKBOARDS Regulation Exterior Plywood Backboards. Cut to Regulation Oval shape. Primed. ¾" thick. Grand New Product. $8.50 each. **PEARSON LUMBER CO.,** 230 Hookston Road, Pleasant Hill. Open all day Sat. and Sunday AM 9 to 12.

BARREL back gold chair, excellent condition, best offer; used brick, 5c each. YE 5-3829.

DELTA 9" radial saw with stand and retractable casters, $280 value, almost new, $200; 16' Rockholt outboard boat with trailer and remote steering, $500 or will trade for auto. YE 4-2829.

GAS RANGE, $35; 54" Youngstown sink unit, $35; kitchen formica table, $15; standard typewriter, $17.50; jet-flow furnace, $25; thermostat and blower, $20. AT 3-3220.

CONTRACTOR selling out. Used wooden exterior and interior doors and windows. Excellent condition. $4 to $15. 6' steel tool box, $15; girl's bike, $10. CL 4-5562.

ENCYCLOPEDIA Colliers 1958. 20 vols. Never used. $75. YE 4-6938.

ANTIQUE wic

For Quick Action, Call The Sun! YE 4-5000 — AT 4-4444 or CL 4-4343. Five Papers For One Price!

38. Miscellaneous for Sale

Knitting Machine

Wanted responsible party to take over payments on 1960 model Swiss knitting machine. Full operating instructions furnished. Original price $200, pay only $5 a month on a full balance of $34. **FOUR CORNERS SEWING CENTER. MU 5-1557.**

COWELL swap meet will be unable to open on October 2.

39. MISC. WANTED

WANTED, station wagon, good mechanically, approximately $200 cash. YE 4-4656.

Used Furniture Wanted

Highest cash prices paid for used furniture and appliances.

Monument Furniture Co.

Contra Costa Hwy. and Trelaney
Just North of Monument
MU 2-2021

BICYCLE wanted, girl's 24", used bicycle. YE 4-3435.

WANTED 4 breakfast bar stools. Call CL 4-8482.

WANTED—Pontiac motor in good condition, 1950-1954. BEacon 5-8550 after 3:30 p.m.

43. WORK WANTED

BRICK work, by the hour. Patios, planters, walks, walls, brick facing, etc. YE 4-0641.

SECRETARY desires part time office work, 9-1 weekdays. YE 5-4669.

ALTERATIONS, dressmaking, remodeling. Expert and guaranteed work. CL 4-2291.

PAINTING, inside, outside. Low cost. CL 4-2240.

LICENSED child care in my home, large fenced yard. YE 5-8242.

IRONING in my home. Downtown. YE 5-6308.

DRESSMAKING and alterations, reasonable, work guaranteed. CL 4-0639.

SEWING, alterations, ironing. AT 3-2535.

JAPANESE GARDENER. Maintenance wanted by the month. YE 4-4945.

IRONING in my home, Concord. MU 2-3649.

EXPERIENCED Japanese gardener wants monthly maintenance by the month. Call after 5 p.m. MU 5-1124.

ALTERATIONS done in my home. Experienced. Reasonable. 1448 SOS Drive. WC. YE 5-4363.

LICENSED child care in my home. Pleasant Hill area. Hourly, weekly, daily. YE 4-5647.

CHILD care by mother of two, large fenced yard, many trees, play equipment, small group. 1201 El Curtola Blvd., off Freeway, convenient from all locations.

GARDENING and yard care on monthly basis. Experienced gardeners with latest equipment. YE 5-6475 after 6.

DRESSMAKING, alterations, ironing. Experienced. Reasonable YE 4-6765.

EXPERT clothing alterations, work guaranteed, fittings in your home or mine. YE 4-7253.

REGISTERED nurse desires position in Dr. office, clinic, type, local references, very experienced. YE 4-6857.

FULL TIME baby sitting for working mother. AT 4-4373.

DENTAL assistant, receptionist, wishes position in W.C. area. Experienced billing, collections, correspondence. YE 4-7352.

IRONING, $1 per hour. YE 5-1394.

LICENSED child care in my home. Day, week or month. Large playroom and fenced yard, toys. YE 5-0827.

WOMAN wishes babysitting. Daytime, Lafayette vicinity. $1 per hr. AT 3-6945.

HOUSEKEEPER companion to elderly lady, live in, experienced. AT 3-6557.

BOOKKEEPING for small firms. Weekly or monthly service; taxes, all reports, experienced. CL 4-8695

BABYSITTING, reliable woman, nights and weekends only, call MU 2-5417 mornings, evenings.

MAN needs extra work. Experienced truck driver, Class B license. Available evenings, weekends, YE 4-2338.

ATTRACTIVE, intelligent, capable young woman, desires employment as receptionist, girl Friday, or similar light office work, can type, spell, multiply, and compose comprehensible letters. Reply to P.O. Box 39, Walnut Creek.

CHILD care in my home, near Oakpark School, hourly, weekly. YE 4-6180.

PART TIME, general clerical, payroll, typing, experienced. MU 5-8078.

44. HELP WANTED

REAL Estate salesmen, experienced in residential sales, needed for Lafayette-Orinda areas. Excellent opportunity with young, fast growing, progressive organization. If you are a "doer" instead of a "waiter" call Bob Pierson for appointment.

JOHN M. GRUBB CO.

CL 4-4385—Orinda Crossroads

WANTED beautician. Commission and salary for Orinda Salon CL 4-3411, after 6 MU 5-1646.

3 ROOM house, rent free and small salary to middle age couple for part time housekeeping, gardening. References required. YE 5-3818 mornings.

VANCE, Dan, A., Concord, 2 passes to the El Rey Theater.

44. Help Wanted

EARN extra money, evenings, Saturdays. Assist **FULLER BRUSH DEALERS**, $35 weekly, deliveries or sales. YE 4-7868, MU 2-2328.

44-A Men Wanted

SALESMEN WANTED

A career in sales for a man who can qualify for executive sales position. Thorough training. $6000 starting salary. For appointment call Howard Winfield, YE 5-1488 or TW 3-5951.

FULL TIME commission appliance salesman. Experienced. Goodyear Service Stores, 1231 S. Main. Phone for appt. YE 5-4820.

CUSTOMERS need Rawleigh Service in Lafayette; full or part time. Earn $3 and up hourly. For details see or write Dept. 296 Rawleigh's, 306 Adeline, Oakland.

AN OPPORTUNITY

For an experienced Real Estate salesman to get in on the ground floor. New office with an assured future. For appointment phone **Vern Benson**, 3701 Mt. Diablo Blvd. **AT 3-6271.**

WANTED 5 MEN!!

$125 per week or Profit Sharing Plan. Must have car. **PHONE YE 4-7852.**

BE A LEADER

Work with the best. We need another salesman with a desire to get ahead. Top area office, full floor time, advertising, escrow service, best listings. Drawing account. Many benefits. Now's our busy season. See or call Mr. Binker.

E. J. CAREY & CO.

3425 Mt. Diablo Blvd. Lafayette
AT 4-4463 CL 4-2901

TWO (2)
DISTRIBUTOR TRAINEES
THREE (3)
UNIT MANAGERS

needed by the oldest and largest firm of its kind. Salary or guarantee—commission and a bonus to those who qualify. **MU 5-2283** for appointment, or contact 1622 **CLAYTON RD., CONCORD,** between 8:00 and 9:00 a.m. daily.

44-B Women Wanted

GIRL wanted for Mondays in Classified Dept. Must type. Call Mrs. Casey, AT 4-4444.

RESPONSIBLE woman care for 2 school age children. After 5:30, YE 5-2234.

WORKING mother of four will give mother's helper room, board, Tuesday, Thursday off. $75 month. YE 4-2224, MU 2-7179.

HOUSEKEEPER. Prefer own transportation. Two or three days a week for next three weeks. 691 Glenside Dr. AT 3-3030.

SECRETARY—Part time. Typing and shorthand. In Orinda. CL 4-5668.

LADY for ironing. Lafayette. AT 3-2442.

AFFECTIONATE care for 6 week old, also light housework, part time. Start October 17. 75c hour. Permanent. AT 3-8851.

WALKER, Walter, Walnut Creek, 2 passes to the El Rey Theater.

HOUSEKEEPER-sitter. 2:30-5:30. Monday thru Friday. 2 school age children. $1 hr. After 3. AT 3-8582.

Unusual Woman

Do you have car! Need $60 in a week! Are you free to work five hours a day or evening! Do you have nice personality, enjoy meeting people?

Complete training our expense. No parties, no canvassing, no collections.

Phone Mrs. Florence Wald, 2416 Casa Way, YE 4-7976.

REGISTERED nurse, for charge work in new convalescent hospital. Prevailing wage scale. Reply to P. L., 1320 Locust St., W. C.

DENTAL assistant, age 20-35, Orinda, Lafayette area. Experience preferred. Write details, salary expected, previous experience, marital status, etc. PO Box 133, Orinda, Calif.

46. LOST AND FOUND

LOST Friday on Sweet Dr., black pup, brown eyebrow, part Cocker. Reward. AT 3-8343.

LOST—Jupiter portable radio in leather case. Sunday, by W.C. City Hall. AT 4-7269.

47. PETS AND SUPPLIES

GELDING HORSE, roping experience, $250; double horse trailer, full hood and springs, $475. YE 5-2991.

RED dachshund at stud, Champion stock, $35; 2 canaries, 1 singer $5. BEacon 2-2788.

PONY for sale. Welsh-Shetland Gelding. 9 years. Intelligent, good disposition. YE 4-6958.

ALFALFA HAY — delivered. Excellent for horses. Feed alone or as a supplement. YE 4-8325.

COCKERS—Champion bloodlines, registered, all ages, prices. 550 E. Hookston Rd., Pleasant Hill.

AKC Dachshund, 1 yr. old, very reasonable. AT 3-6498.

BOXER pups, faun, flashy, registered, pedigree given, reasonable. DR 6-4126.

COCKER spaniel pup, 5 months, children's pet, $10. CApitol 3-3612.

POODLE puppies (litter of 7), clipped and ready to go. $49 up. CL 4-8057.

PUG puppies, AKC registered, excellent breeding, show stock, fine pets. MU 5-2152.

47. PETS AND SUPPLIES

WEIMERANER puppies, registered. Excellent pedigree, five weeks. YE 5-5245.

DACHSHUND, male, 3 yrs., no papers, purebred. MU 2-2851.

1 BURMESE and 2 blue Siamese kittens, $20 and $25. AT 3-2017.

GOLDEN Labrador retrievers, AKC, 5 weeks old. VE 7-4452.

8 YR. old thoroughbred mare, spirited and gentle. Spectacular coloring. Reasonable price. THornwall 3-1858 after 6.

POODLES, SILVER, miniature. Best blood lines. AKC. Ideal age. AT 4-4042.

GERMAN shepherd puppies, AKC, champion sired, $505 and up. MU 2-1842.

WALL, Elrose, M., Walnut Creek, 2 passes to the El Rey Theater.

PARAKEET babies, cage bred, tame. Beautiful rare colors. Reasonable. Guaranteed. AT 3-2246.

49. EQUIPMENT RENTALS

APPLIANCE RENTALS
Washers - Refrigerators - Ranges
WAGNER'S APPLIANCES
1710 Main St., W. C. YE 4-2426

LAFAYETTE RENTAL & HARDWARE
ATlantic 4-4438
Over 1000 Items for Rent
Trucks and Trailers
Paint — Hardware
3697 Mt. Diablo Blvd.

50. NURSERY SCHOOLS

JACK AND JILL NURSERY SCHOOL. Cooperative Nursery. Limited openings fall session. Riviera Ave., Walnut Creek. Information, call Jo-Ann Work, YE 5-0685.

PIED PIPER PLAY CENTER
Cooperative Nursery School. Enroll now. Fall sessions. Mornings-afternoons. For information call Shirley Case, YE 5-4736.

PIXIE PLAY SCHOOL
Concord Cooperative Nursery. New central location. Ages 2½-5½ yrs. For information call Pat Lisin, **MU 5-1957.**

REGISTERING now for Fall session. Lafayette Co-Op Nursery School. Mrs. Peters, AT 3-8165.

PRIVATE NURSERY SCHOOL, state license. Inland Valley School area. For information call DRake 6-4031.

56. REST HOMES

LICENSED BOARDING HOME FOR AGED PEOPLE. Modern ranch style home secluded site on a hill. Delicious home-style cooking served family style. Special diet and tray service if needed. 24 hr. supervision. TV. Pleasant home-like atmosphere. Outdoor area for exercise with nice shade trees. **REASONABLE RATES.** AC 8-5953.

60. INSTRUCTION

SPANISH, French, beginners or intermediate, ages 10 up, small groups, new method. YE 4-4385.

Mosaic Classes

$5 per series, expert instructions, Monday evenings, Wednesday mornings. 3370 Mt. Diablo Blvd., Lafayette. **AT 4-7406.**

PIANO—beginners, intermediates, advanced. Eva Hartwell, 89 Tarry Lane, Orinda CL 4-0783

PIANO LESSONS, classical, popular, harmony. Your home or my studio, children, adults, European training. Mr. Balke, YE 5-4728.

ART SCHOOL
Register now. Portrait, landscape, marine-scape, still life, and life drawing classes. Diablo Design Center. 169 Front St., Danville. VE 7-5571.

TUTORING California Life — credential. M.A. degree, many years experience. All subjects elementary grades. YE 4-5242.

Soltau Swim School
2540 San Miguel Drive
Walnut Creek
YE 5-2332
OUR NINTH YEAR

PIANO lessons given in my home, Glorietta neighborhood. CL 4-3982.

EQUITATION INSTRUCTION
We specialize in teaching English and western horsemanship for pleasure and show. You are cordially invited to observe and compare the quality of professional riding instruction now being taught at the Buckeye Ranch.
FALL EQUITATION SESSIONS FORMING NOW
Complete and finest facilities obtainable. Buckeye Ranch, end of Springhill Rd., Lafayette.
AT 3-3846

Clarinet and Sax

Expert instruction. Lessons at the Penthouse Studio atop the Hendrick Piano Bldg.
1245 S. Main Walnut Creek
PHONE NOW
Raymond G. Paulik MU 6-2390

HELP your child read to learn, 5th through 8th grade, group, starting Oct. 4th. YE 5-5307.

TUTORING—University of California teaching credential. Many years experience. All subjects elementary grades. YE 4-0268.

66 PERSONALS

MAGIC SHOWS. Always good entertainment for any occasion, adult gatherings, children's parties and holiday festivities. Ron Brown, DR 6-5081.

67. PERSONAL SERVICES

ALTERATIONS, sewing, remodeling, excellent work, reasonable. YE 5-3233. 1778 San Miguel Dr., WC

BETTER dresses, coats, suits, customed tailored, wardrobe consultation. Alterations accepted. YE 5-7187.

ANN MIDDELINK, designer of high class dresses. Appointments day or evenings. 1445 Ygnacio Valley Rd. YE 4-5395.

68. Services Home & Garden

HAULING, buildings removed, clean-up. YE 4-4354.

HOUSECLEANING — windows, kitchens, baths, walls and woodwork washed. Rugs and upholstery cleaned on location. Floor sanding, cleaning and waxing. All work guaranteed. Fully insured. D. M. Hawks Co., AT 3-8405. 998 Hough Ave., Lafayette.

PAINTING AND CARPENTRY. Repair and remodeling work. Small jobs a specialty. Serving Orinda, Lafayette, Walnut Creek. Insured. Charles Roeschen, AT 3-2489.

TRENCHING 3"-12" wide, 42" deep. For water, gas, drain tile, cables. L. R. Cleaver. OL 3-1067.

B. W. Barrett
GENERAL CONTRACTOR
Additions, alterations, and Remodeling a specialty. Free Estimates.
YE 5-4611

PAINTING contractor and color designer. Interiors, exteriors. Free estimates. CL 4-8731.

GARDEN service. Rotovating, landscape planning, lawn care, fall cleanup, spraying, pruning. YE 4-4839.

NEED HELP on your building problem? Carports, patios, cement work, fences, additions. Prompt answer to your call. YE 4-9228 or YE 4-3727.

CECIL'S ROTOVATING Ford tractor and Howard Gem tiller. Free estimates. YE 4-8248.

HANDY MAN; fencing, patios, retaining walls, walks, landscaping, pruning. CL 4-3117.

YARD CARE and garden work. Good work, reasonable prices. MU 2-5392.

CHAIN SAWING tree work. AT 3-3423.

No Job Too Big Or Too Small

Custom improvements on your home! We handle all details from planning through financing on new all-electric kitchens, baths, bedrooms, family rooms, etc.

Custom Construction Company
2076 Mt. Diablo Blvd.
Walnut Creek
YEllowstone 4-9318
OLympic 5-9937 after 6 p.m.

Home Construction
Alterations · Remodeling
Theron J. Beougher
Free Estimates
Financing Arranged
YE 4-9406

EXPERIENCED Japanese gardener desires cleanup, garden service, maintenance work. YE 4-7817 after 6 p.m.

REMOVAL OF TRASH AND RUBBISH
Our specialty. Free estimates Above service to our customers only.
Lafayette Garbage Disposal Service
AT 3-3778 AT 3-2989

"WE GOPHER GOPHERS"
BARRETT PEST CONTROL SERVICE
Garden Spraying,
Pest Extermination
OLympic 8-4202 Oakland, Calif.

REMODELING
Kitchen, bathroom remodeling or additions. Expertly finished. Call YE 4-5918.

HANDYMAN—All around experienced. Own transportation, equipment. Repairs, garden services, rototilling. DR 6-5062.

CLAREMONT HOUSE AND WINDOW CLEANING CO. For reliable and first class workmanship call us. Windows · floors · walls · rugs-upholstery and carpeting shampooed. Workmen insured. In business since 1936. YE 5-7810 or THornwall 3-3818 day or night.

JAPANESE gardener you can depend on. Monthly basis. After 6 p.m. YE 5-7137.

HAULING, clean-up, excavating, gardening, and rotovating. Hourly or monthly. You name it, I will do it. MU 5-6063 or MU 5-4717

DICK DOUCETTE'S ECONOMY CLEANING SERVICE
Windows, Floors, General Housecleaning. Janitorial service, residential, commercial.
Dependable Insured Specialists
Free Estimates Call: AT 4-4154

POSTHOLE DIGGING
D. M. JUDD
Phone YEllowstone 4-3283

ROTOTILLING, pruning, planting, garden maintenance. Brick patio, walks, walls. Saturdays, weekdays, works by month or the hour. MU 5-2489.

TOPSOIL

Fill dirt, sandrock fill, rock for driveways, dozer, loader and dump truck.
M. J. LUCAS YE 5-7515

FOR THAT addition or remodeling job, cabinet work a specialty Mr. Steves, YE 5-4804

ROTOTILLING
HOWARD MACHINE
FREE ESTIMATES
YE 4-9017

68. Services Home & Garden

EXPERT Japanese landscape gardener. Monthly maintenance and lawn spiking. Reasonable OL 5-9937, after 6.

CARPENTRY, remodeling, additions, home repair. Day or contract. DR 6-5822 or AT 4-7369.

PAINTING. Interiors, exteriors. Skillful application. Realistic prices. Licensed and insured. For prompt bid, call Philip Ross. YE 4-0603 or MU 2-6318.

Concrete Work

Patios, Drivewalks, Walks, etc.
Retaining walls and drainfills.
Time Payments & Free Estimates
Free estimates — terms.
Call YE 5-3850

LAWN mowers sharpened, serviced and repaired. Free pickup and delivery. YE 4-7904.

EXPERIENCED Japanese gardener for cleanup and planting and maintenance. Call BEacon 2-6987.

All-U-Need Service
GUARANTED APPLIANCE SERVICE OF ANY KIND
24 HOUR EMERGENCY SERVICE
YE 4-3848
1766 LOCUST WALNUT CREEK

TOP soil. Choice sandy loam, delivered anywhere. Reasonable prices. MU 5-2148

ROTOTILLING, most front yards approx. $10; also lawns put in. YE 5-2460.

CARPENTRY work, alterations, repairs, remodeling, painting. Reasonable prices. AT 3-8838.

UPHOLSTER NOW AND SAVE
Quality work, most reasonable prices. Your fabrics or mine. 100% workmanship guaranteed. Roberts Upholstery & Custom Quilting. YE 5-3128.

STEER MANURE, Pulverized $6 YARD
for 3 or more yds. delivered.
Call Keith Duarte, YE 4-5586

ROTOTILLING
LAWN SPIKING RENOVATING
Free estimates
Satisfaction guaranteed
R. L. Graham R. E. Patchin
AT 4-4381

POST HOLE digging, foundation footings. A. N. Hood, YE 4-0259.

Lawn Spiking, Aerating Renovating
FERTILIZING & SWEEPING INCL.
AT 4-7596

CARPENTRY, alterations, house repairs, all types. AT 3-3492.

Retaining Walls Drainfields
Concrete Work (all kinds).
For mud and water problems.
Time payments & free estimates.
Call YE 5-3850

MOWING TALL GRASS AND WEEDS
ROTOVATING
No job too small. Free estimates.
DRake 6-4792

Asphalt Paving
Driveways, parking area, resurfacing — Terms
Vernon G. Lucas
YE 5-7158

RUG & UPHOLSTERY Cleaning
in your home or my place of business. All work guaranteed, free estimates.
CERTIFIED SERVICE
AT 4-7618 AT 4-4760

TOP SOIL FILL DIRT
Loader, finish grading
Dan D. Lucas
CL 4-5396

DO you need more room? Don't sell your home and pay higher interest rates—let's remodel. AT 4-7750. General Contractor.

ROTOTILLING and light hauling. AT 3-3780

ALL AROUND handy man, house repair service. YE 4-2592 after 5.

SOLOMON, Russell, L., Orinda, 2 passes to the Park Theater.

69. SERVICES

Frank Cataline, general building contractor. 20 yrs. in business. Carpentry work, brick work, side walks, patios, retaining walls, remodeling new or old. CL 4-2966. 24 El Gavilan, Orinda.

HAULING & DELIVERY
½ TON PICK UP
Will help you move, haul trash, other trucking.
YE 4-8566

CLEANING, waxing, refinishing hardwood floors. AT 4-7407. KEllog 2-3312.

EARN A BIKE
BOYS & GIRLS
IT'S EASY! IT'S FUN

Just sell 10 subscriptions to the Walnut Creek Sun, Lafayette Sun, Orinda Sun, or the Pleasant Hill Sun. Everyone wins. Free watches too. Sell only 3 subscriptions and win a Swiss watch, or you can earn $1 for each subscription you sell.

COME JOIN THE FUN!
GET YOUR ORDER BLANKS AND INFORMATION TODAY!
1001 OAK HILL RD., Lafayette
1320 LOCUST ST., Walnut Creek

69. SERVICES

PAINTING — fences and barns sprayed. Apartment house maintenance. Low cost, fast service. YE 4-0603.

EXPERIENCED Japanese gardener wishes job by the month. After 5. MU 2-5439

70. TOO LATE TO CLASSIFY

REMODELING

Beautiful kitchen cabinets, built in ovens, cook tops, sparkling linoleum and bathroom fixtures. Add a room or patio. Fencing a specialty. Reasonable. Reliable. Insured. No down, 5 yrs. to pay. Albert Alex, General Contractor. LAndscape 4-6220.

REPOSSESSED Nechi. Automatic zigzag sewing machine in walnut cabinet. Want responsible party to assume 7 payments at $7.37 per month. Good condition. Still holds guarantee. Makes button holes, sews on buttons, fancy stitch, etc. Balance $51.59 or will discount for cash. Call credit manager, North American Appliance Company, MU 5-2712.

DUPLEX unfurnished, 2 bedroom, stove, refrigerator, garage, no pets. 1513 Oakland Blvd., YE 5-4373.

O'KEEFE and Merritt Gas Range, good condition. $20 or best offer. AT 4-4382.

VOLKSWAGEN '55, sunroof plus extras, original owner, $775. AT 3-3285.

MUST SELL—O'Keefe and Merritt stove; chesterfield, chair; coffee table, matching end tables; rocking chair. AT 4-4849, AT 3-8574.

$80 W.C., walk bus depot, 1 bedroom cottage, available Oct. 15th. YE 5-5863.

MERCURY '59, Montclair 4 door, Mercomatic, power steering, power brakes, R/H, air conditioned, 2 tone, W/W, $2495. YE 4-1642.

HILMAN '58 sedan, R.H., excellent condition, $750. Must sell. YE 4-8669.

SAVE $500 to $600 on 1960 Chevrolets, Impalas, station wagons, Corvairs, etc. VE 7-6600.

CUSTOM contemporary, 3 bedrooms, radiant heat, 1527 sq. ft., secluded, convenient location, trees, over ⅔ acre, $21,950. MU 2-2877.

FORD '60 wagon, low mileage, top performance, trade considered. Prviate party. CL 4-0376.

READ SUN WANT ADS for RESULTS

Faith in Modern World Is Sunday Series Topic

A new series of meetings for college age students on Sunday evenings has been announced by the Rev. Dr. Philip J. Daunton, executive director of the Council of Churches of Central Contra Costa County.

The purpose is to create a study fellowship on campus that will help young people understand the Christian faith and see its relevance for our day, he said.

Various clergy in the Central Valley area are basing their presentations on Cornelius Loew's book, "Modern Rivals to Christian Faith."

The meetings are in the student lounge at Diablo Valley College at 7:30 p.m. each Sunday.

On Sunday the Rev. Richard Chiolis, assistant minister of the Walnut Creek Presbyterian Church, will speak on "Science as a Rival to Christianity."

On October 9, the Reverend Vernon Alexander, assistant minister at the First Presbyterian Church, Concord, will speak on "Democracy as a Rival to Christianity."

On October 23, the Reverend Robert Williams, minister of the Grace Presbyterian Church, Walnut Creek, will speak on "Return to What Religion?"

On October 30, the Reverend Robert Tsu, vicar of St. Timothy's Episcopal Church, Danville, will speak on "Some Christian Idolatries."

For the first time, outstanding quality at a sensible low price!

At last... the fine quality, reliable tape recorder you've always wanted is at a price you can afford. It records and plays back up to 2 hours on single reel of tape with superb fidelity. It performs *all* functions of machines costing much more AND has many exclusive features of its own! Use it at home, office, anywhere ...weighs just 18 lbs.

CONCORD "105"
remote control
TAPE RECORDER
$99.50

Price includes all accessories
Electromatic remote control
Monitor earphone
Clip-on microphone
Patch cord
Reclining stand
Take-up reel

RADIO AND TELEVISION PARTS AND SUPPLIES
"You Always Save $ $ $ Here"

ELECTRONICS SUPPLIERS

8:30 A.M. to 8 P.M. Mon. thru Fri.
2428 SHATTUCK AVENUE
Berkeley, California
THornwall 8-6965
9 A.M. to 5 P.M. Saturdays

Almost Everyone Reads The Sun

meet Al Bruce

Harnessing volcanic steam to make electricity is one of engineer Al Bruce's assignments. The project is near Geyserville where PG&E has constructed America's first "geyser" power plant. Natural steam formed deep inside the earth and coming to the surface through fissures and man-made wells turns the turbine-generator. This unusual power plant is adding to California's supply of low-cost electricity ... an example of how creative engineering and efficiency enable PG&E to provide for $1 the same gas and electricity that cost $1.28 elsewhere.*

*AVERAGE OF 24 LEADING U.S. CITIES (CALIFORNIA PUBLIC UTILITIES COMMISSION SURVEY)

Keeping our service your best bargain is everybody's job at P.G. and E.

22-XW-960

Pacific Gas and Electric Company

Don't Just Resign, Please, But Let Us Know First...

The tendency for the board of directors of a special district to become "self perpetuating" is not new in the history of Central Contra Costa, nor probably elsewhere, for that matter.

Furthermore, it is a simple matter for most boards to arrange it that way even if they don't give it a second thought.

The mechanics are simple. Let's say you are the director of a local fire district board, and you find that you are moving out of town. You simply tell the board that you will be leaving, get together and agree on a mutually acceptable replacement, and appoint him to the board.

Comes the next election, he runs as an incumbent, and generally wins hands down.

IT MUST BE REALIZED that this procedure is necessary sometimes, and is perfectly all right, providing it is followed with certain modifications.

Let's digress for a moment and discuss school boards. These boards are exceedingly important to all of us homeowners, because, for one thing, our school districts absorb the greatest single portion of our tax dollars.

That's money out of your pocket.

And if money doesn't interest you, perhaps the education of your children does.

School trustees are responsible, on the policy level, for everything that happens within the school district. Therefore, it is important to see that the right people are elected to the board, and that they have the time and ability to serve.

SINCE THE LEGISLATIVE change that makes school trustee terms four years instead of three in length, it is even more important than ever that school district trustee candidates be willing and dedicated to fill out the term of office.

Naturally, there will be instances where a trustee will find himself transferred from the area, or will find that the press of his business does not allow him to devote the many hours necessary to the proper conduct of school business.

In these circumstances he should not resign just a few months before his term expires, if he can possibly help it. He should stay with the board, if possible, until his term expires and let worthy people from the community file for the office, to be elected at the polls.

If it is necessary for him to resign, then it is incumbent on the remaining members of the board to announce publicly that a board member is to be replaced, so that people who may wish to serve can present their qualifications to the remaining board members.

THIS WOULD BE good for the board also. It would allow them a possibly greater choice of candidates for the board, and would permit them to make a decision which would possibly be better for the entire district.

The board has the right to go into a personnel session to make its selection, but with a number of good solid candidates, the job should be easier.

In the case of our boards, the appointment can be made directly. In the case of others, such as school boards, the recommendation is forwarded to the County Superintendent of Schools who presents it to the County Board of Education which makes the appointment.

The Acalanes High School District board is a perfect example of what can happen in this respect. Except for the original five members of the board, the history of the district shows that of the other 11 trustees who have served, nine were first appointed to the post, then ran for election.

Only two members have run without the advantage of "incumbent" after their names at election time and won a place on the board.

BUT ACALANES is only an example of this. It has happened in many of our school districts, and many of our other district boards as well.

Let it be stated, firmly, that this in no way reflects on the character or ability of any members of the Acalanes board, or any other board in the area for that matter, but is used only as an illustration.

Anybody who has ever attended a board meeting knows how many long, difficult hours the trustees devote to the job. Frequently they are not only ignored when it comes time to pass out the thanks, but the members suffer downright abuse at the hands of the people in the districts.

Other boards, notably the Central Contra Costa Sanitary District, have announced when an opening would be available on the board, and this has proven that it can be done.

The net result of such a proper procedure of replacing board members would be a better informed public and the possibility that the board in question would have a wider choice of prospective members.

It should not even be a matter for question.

Time Is Running Out, and Schools Go Right On....

When your youngsters get dressed for school next year—or the year after, will they be heading to school in the "Acalanes Unified High School District?"

Or a unified Orinda, Lafayette, Walnut Creek or Alamo district?

Chances are almost certain that they will not. For one important reason, particularly; nobody knows if unification, or what kind of unification would be best for our school districts.

And this is a strange and disturbing state of affairs.

During the better part of last year the "Committee on School District Organization" conducted a study of the Acalanes High School District and the elementary school districts within its boundaries to determine a plan for possible unification of all or part of the district.

SUCH A PLAN for unification of all districts within the county is required by the state, and must be formulated by 1963.

As you may remember, a committee composed of the members of each school board within the district formed a committee to formulate plans for possible unification.

The later plans were reviewed and discussed by the "augmented" committee, which consisted of not only the local group, but the entire county body charged with presenting unification plans to the state.

The net result of all this work was total confusion.

And the formation of another committee. This latter committee, comprised of one member from each school board, was charged with working out the details for having a professional study made of the situation.

THE COMMITTEE was duly formed under the chairmanship of William Freeman, a former member of the Acalanes Board, and agreed that the School Planning Laboratory of Stanford University should be the outside authority best qualified to conduct the study.

It was estimated that the study could be performed for not more than $9000 and therein lies the rub.

It had been tentatively agreed before—although no board ever voted upon the proposal—that the school districts affected would share in the cost of the study.

Then fell the bombshell. State law prohibits the use of school district funds for such an unification study. So, the sub-committee has appealed to the Contra Costa County Board of Supervisors for the funds.

WHETHER THESE funds are granted or not is not really the point of this editorial. We think that a study by this group would be wonderful, but we doubt that the county will come up with the money. This would commit the board to a similar possibility with other districts and could eventually run into much larger sums than this first $9000.

It is true that the sub-committee has now discharged its duties. It has agreed on an outside authority, and is now trying to find an alternate method of financing.

But are we not avoiding the issue? Frankly, it would seem that we could expect more from our professional educators and our school trustees than we have received in this matter.

The whole matter of unification was met with emotionalism and, frankly, provincialism.

MEANWHILE, TIME IS running short. A noted author, writing about The South, once remarked that The South had better solve its own problems before "outsiders" came in and settled them for them, whether they liked the solution or not.

We are in much the same position. If we do not settle our own problems, the state is very likely to do the job for us, and we won't necessarily be asked how we want it done.

It would seem that the original committee of school district trustees and possibly the top administrators of the districts could solve these problems among themselves.

AT ONE TIME we had more than three years to work out a solution. We now have only two years and—possibly—a few months.

Next year, when we might "get around to doing things" we will have only a year or so and this might very well not be enough time.

Meanwhile our separate school districts go right on developing within their present boundaries. More schools are constructed near the borders of adjacent districts, and sites become harder and harder to find—and more expensive.

We urgently recommend that the committee again meet and try to find an answer now, while there is time. We should know our local problems better than others, and educated, rational people should be able to work together for a common good.

There is never going to be an answer to the unification problems until our local people agree among themselves.

And now is the time to get started on working out a solution—not defending a viewpoint.

We Like It Here...

Look What's Happened to The Old Bowling Alley . .

By MARIE MONAHAN

WHEN WE were kids, there were two places that were frowned upon—the pool hall & the bowling alley.

The Pool Halls have become billiard parlors or have been elevated to private rumpus rooms or athletic clubs. As for the bowling alleys . . .

THE increasing popularity of the sport that is sweeping the country is largely due to the past promotions of the late Publicist Steve Hannegan who took up bowling for Brunswick when he dated Ann Sheridan.

I wonder if he ever dreamed that the alleys of his day would take on such fancy facades & interiors as they have today. Even the "alley" has been dropped & now the game of pins & strikes is played in more respectable places called "Bowls."

No longer do cigarette stubbies litter dirty oiled & creaky floors. My Dears, you wouldn't DARE put a stogie out on the plush carpeting that blankets the new Bowl in our neighborhood. It will take YEARS just to pay off the rug man!

Anyhow, to please the young people, we said Yes, we would drive The Boy & His Friends to the Bowl the other night. We started out with a party of three.

Well, what with one call or another during dinnertime, we wound up with a car full of kids, nine in all, headed for an evening of healthful exercise at the new sporting spa.

That is the first rule of the little Bowling book they give you free. It says "Organize a Bowling Party."

WHAT IT doesn't say is—be sure that everyone has their own money along. Enough to cover the shoes, the game, a couple of cokes & a little light refreshment.

THE second tip tells you what to expect on "Your First Trip to a Bowling Center."

It doesn't tell you that on your first trip you'll drive into the grounds of the Bowl & up under a port cochere fit for a Hilton Hotel . . . that you'll think there's some mistake & expect to see a doorman bounce out with a bevy of bellboys until you catch sight of a cop casing the joint & a lobby lit up like The Night Before Christmas.

IT DOESN'T tell you that the younger tykes will have temper tantrums because the first two pairs of shoes are too tight, that the balls are too heavy to pick up or that the candy machine is jammed & won't cough back the 20 cents.

IT DOESN'T tell you that you picked the night the Leagues are bowling & the waiting time for an alley will be somewhere around an hour.

THE LITTLE BOOK "Bowling Fun" has a page devoted to "The Right Bowling Ball for You." It doesn't tell you that the WB printed on the ball DOESN'T mean Woman's Ball—or that the RB does not stand for Regular Ball.

The Staff Corner

Careless? It Hurts!

By JEAN JERNIGAN

Saw two messy accidents Friday, one in Walnut Creek, the other in Orinda. The Orinda accident resulted in a fatality. Human error caused the accidents . . . makes one stop and think.

The shattered cars and limp forms by the roadside probably caused several hundred drivers who passed by to drive with a little more care, a little less speed.

UNFORTUNATELY the dramatic reminders seen on the highways in the form of gory accidents do not remind us to be careful when we are safely sheltered in our homes, and that's where more accidents occur than any other place.

Just because the children are in school and less apt to meet with hazards at home, just because rains will soon cut down on the fire hazard of our hills, we must not blithely throw caution to the winds.

Home may be a sanctuary, but it's also a baited trap for the man, woman or child who becomes careless. Home accidents range from the serious to the ludicrous and no room within the house or area without is immune from causing an accident.

RIDICULOUS? We don't think so after reviewing the mishaps that have occurred over a short period of time to people we know.

Sliding glass doors and large picture windows are deadly. Beware! Friend number one was preparing for a patio party. Friend carefully placed ice bucket on patio outside sliding doors.

Friend returned to kitchen for large tray of hors d'oeuvres. Friend forgot about ice bucket. Friend tripped on ice bucket, tried to save tray, fell backwards crashing through glass door.

Friend now o.k. . . . after nearly expiring from loss of blood and several weeks in hospital painfully contemplating umpteen stitches.

FRIEND number two chased a cat across her patio. Tripped and fell through glass doors. Result? Severe lacerations of both legs, weeks in and out of hospital, crutches, eventual complete cure, but months of misery, expense and inconvenience in between.

Then there's the friend who overloaded a pressure cooker and received nasty steam burns on both arms . . . and the gal who tangled with the beaters on her electric mixer. Eight sutures were required to put her fingers into shape.

MOTHERS have a dangerous habit of padding around the house barefoot in the dark, checking on sleeping children. Those same children leave strange hard objects on the floor that cause puncture wounds. Chairs slightly out of place, doors ajar, raised hearths when confronted unexpectedly in the dark cause stubbed toes and worse.

Another friend, small boy, stood on a folding chair to get a puzzle from a high shelf. Chair collapsed. Small boy hurt.

RECALL the civil defense warnings to keep the gas tank at least half full at all times? Heed the warning. Maybe the bomb won't fall tomorrow, or ever, but more immediate tragedy can strike.

For example, take the harried wife who rushed her husband to the hospital after he mangled his hand in a power saw. They reached the hospital and wife felt urgent need to put gas in car before the return trip. Car barely made it to station, one block from hospital. Car took a full tank. Husband could have bled to death on lonely country road, if that extra ounce or two had not been in tank.

It's true. It happened to me. So, be careful, won't you?

Letters to The Editor

RAPID TRANSIT
Dear Editor:

I am disappointed in the stand you have taken in your editorial of August 19 regarding the routing of rapid transit through Lafayette. However, let the people themselves judge.

I feel you should publicize this project well, giving a decription of the railroad facilities and a map of the exact route. The people of the City of Lafayette have a right to know, and should know, in advance of the September 29 study session of the board of supervisors, just what kind of installation is proposed and its location.

It is true that The Sun published aerial views and description of the route last spring. Since then the propsed Lafayette routing was changed to the freeway. Now, I find, there are many people who have only a confused picture, while, to others, rapid transit is only a vague something belonging to the distant future.

I feel that newspapers should keep all the facts before the eyes of the people, even at the expense of much repetition. This is an issue which deserves understanding, and thoughtful and energetic consideration.

CHARLOTTE L. OLSEN

RELIGIOUS ISSUE
Dear Editor:

Your readers either concerned with or interested in the religious issue involved in the coming election would find reading an article in a recent copy of U.S. News and World Report interesting. The article appears in the September 19th issue, page 96.

It includes the full text of a statement by the National Conference of Citizens for Religious Freedom issued in Washington, D.C., on September 7, a statement released recently in Washington by Protestants and Other Americans United for Separation of Church and State, and a statement by Secretary Mitchell of the Department of Labor as well as the statement of the Liberal Party of New York which has endorsed Senator Kennedy.

For me this article was both interesting and informative, and I thought it might prove to be the same for other readers.

EVANGELINE WINKLER

INSTITUTE
Dear Editor:

The 1960 Institute sessions of the Walnut Creek School District were well received by the District personnel. Your contribution was greatly appreciated.

Thank you for your time and effort in making the opening of school a success.

RICHARD R. FICKEL

Under The Sun

Let's Talk Hong Kong, Rickshaws and Shopping

By HERMAN SILVERMAN

I've always wanted to see Hong Kong.

So—after a week-and-one-half touring defense installations in Korea, Japan, Okinawa and the Philippines, the 14 editors on the MATS Pacific press trip found ourselves in Manila with a free Saturday and Sunday.

No, the U.S. Air Force did not fly us to Hong Kong. George Fuerst, of KNBC-San Francisco and I grabbed a Cathay Pacific jet and landed in Hong Kong in about two hours.

A miniature SF Bay

I could devote the next three columns on fascinating Hong Kong, most beautiful city we visited. In my opinion it is even more beautiful than San Francisco, because it is smaller and everything is closer together. Pull Oakland-Berkeley close to San Francisco and bring the mountains on each close to the Bay—and you have Hong Kong:

Thousands of people living and fishing in sampans . . . hundreds of rickshaws, not for tourists but for local transportation at about 16 cents per mile, even though the ride is a bit rough . . . dinner at the floating restaurants of Aberdeen, where you select your fish while still alive and drink rice wine while they cook it . . .

The curving beach of Repulse Bay and the smart, modern house of "Love-Is-a-Many-Splendored-Thing fame" . . . the amazing Tiger Balm Gardens . . . almost impassable streets filled with rickshaws, people and cars . . . trim Chinese policemen, well-trained by the British . . . ferries from Kowloon to Hong Kong Island . . . million refugees from Red China, squeezed into a tiny land mass, living in caves, huts or on the street . . . thousands of apartment units, 10-stories high, built by the British . . . 2 families to a room.

Tourists and special offers

Sailors of many nations . . . tourists from India, New Guinea, Australia, Netherlands, U.S., Europe . . . bars with many Suzy Wongs and many rickshaw drivers whispering special offers to men pedestrians.

Beautiful scenery, wonderous food, charming people—yes, but Hong Kong is most of all the "Treasure Chest of the Pacific." This is the place famous for "Going broke while you save money."

How true! You can buy almost anything in Hong Kong—at a saving, for it is a free trade city. I had to write two extra checks before I departed. Even men become intrigued with shopping.

Every other store is a tailor shop filled with wonderful brocade, silks, Indian sari's, British and Italian woolens.

I saw some wonderful Italian silk in James S. Lee's window and, although I never buy anything out of Contra Costa (buy at home, you know), I couldn't resist two hand-tailored suits and a Harris tweed top coat.

Yes, they did this in two days (with two fittings) by working all night—and the clothes are superb. You buy such a suit from $25 to $50.

Greatest shopping center

I didn't have time for shoes made to order, but in five minutes I bought a pair of alligator-leather shoes for $9. Women were having dresses made. Others were buying luscious Cashmere sweaters from $10 up, linens, jade, pearls, transistor radios, typewriters, cameras, tape recorders—from Germany, Japan, Switzerland, Italy and U.S. Windows are filled with Swiss watches (Omega, Rolex, etc.) at about half U.S. price—and others for as little as $5.

If you run out of money, any store will gladly cash your check—written on any kind of paper.

Hong Kong surprised me; it is very sedate, not boisterous, for the British keep a tight hold. Crime is very low, for John Bull has an effective way of punishing criminals—by smuggling them into Communist China—a fate worse than 40 years imprisonment.

I could see Red China from the plane as we left Hong Kong to return to the Philippines.

Tomorrow I shall return—to start the Hong Kong Sun. Our next destination was Taiwan (Formosa) but we almost didn't get out of the Philippines. The MATS C-54 developed cylinder trouble, so we were transferred to another plane carrying General Sanborn. Ten minutes after takeoff the plane had a small electrical fire, so back we went to Clark Field.

A 'visit' with the Chiangs

Finally, at 5 p.m. we landed in Taipei and were driven immediately up Green Mountain to the home of President and Madame Chiang Kai-shek. I reported this press conference and tea last week, but do want to say that Madame Chiang has the saddest eyes of anyone I saw in the Far East.

That evening Admiral Ma hosted a delightful dinner party for Chinese and American officials. Major event: I finally conquered the use of chop sticks.

We spent the next day touring Quemoy Island, just 2300 yards from Communist China and then attended a briefing session at the U.S. Embassy. I've already written of this.

Colorful Formosa is fun

Formosa was the most colorful country we visited but, woe is me, I ran out of movie film. Dashing through the streets are hundreds of Chinese pedalling pedicabs—bicycles with rickshaw attached. I was pulled nearly half mile for 13 cents.

You've seen pictures of China? Formosa is exactly like that. Coolies tilling the soil with water buffalo; or carrying heavy loads on sticks balanced on their shoulders; or squatting on street corners eating their meager portion of rice.

I was, however, surprised at Formosa. I didn't expect large, modern buildings, factories, neon-filled streets, sports arenas, great government buildings. It's a beautiful, green island, with every inch of soil tilled. U.S. has poured in nearly three billions in the last eight years.

(As this is being written on the Air Force plane, we just departed Wake Island, heading for Hawaii. Last night we refueled at Iwo Jima and saw Mt. Surabachi, where the famous flag raising took place during the war. You remember the picture?)

Of course, I'll be home by the time you read this but in the meanwhile we have about 10 hours to Hawaii. Hula girls start shaking!

Wedding Bells Are Ringing, Brides Smiling All over the County

PREPARING to cut their wedding cake are Mr. and Mrs. Jon Allen Masterson who were married recently in Orinda Community Church. The bride is the former Joyce Elizabeth Hudd, daughter of Mr. and Mrs. Stanley M. Hudd of Orinda.—Photo by Don Bradley.

TOASTING their future happiness are Lt. (j.g.) and Mrs. Russell Fred Boynton who were married September 17 at Trinity Methodist Church. She is the former Margaret Jeanette Meyer, daughter of Mr. and Mrs. Allan D. Meyer of Orinda.

—Photo by Hal Matson.

ORINDA will be home for Mr. and Mrs. Kenneth Stanley DeFiebre who were married recently in Orinda Community Church. She is the former Natalie Harriet Pray, daughter of Mr. and Mrs. Gordon D. Pray of Orinda. —Photo by Ted Gurney.

LEAVING for a Tahoe honeymoon, Mr. and Mrs. Loyal H. Hall Jr., are pictured shortly after their wedding at St. Perpetua's recently. She is the former Sally Anaclerio, daughter of Mr. and Mrs. Albert S. Anaclerio of Lafayette.

— Photo by Ted Gurney.

Joyce Hudd Married in Orinda

White, light yellow and buff chrysanthemums decorated the Orinda Community Church for the wedding of Joyce Elizabeth Hudd to Jon Allen Masterson on September 17.

Joyce, daughter of Mr. and Mrs. Stanley H. Hudd of 22 Las Palomas, Orinda, was given in marriage by her father. The Reverend Chauncey E. Blossom conducted the ceremony.

The bride's gown was of ivory silk satin, with a bouffant floor length skirt with chapel train. The fitted bodice was trimmed with lace and seed pearls. Her veil of silk illusion net was attached to a circlet of seed pearls and tiny pearl-centered flowers, and she carried white roses and stephanotis with deep green ivy.

Mrs. Robert Selden (Tania Hudd), the bride's sister, was matron of honor. She wore a sheath dress of deep turquoise with a cummerbund of moss green. As bridesmaid, Marianne Schultz (formerly of Eugene, Oregon, now living in Palo Alto, and Chi Omega sister alumna of the bride at University of Oregon), wore a similar sheath dress of the moss green color. The attendants' flowers were cascades of Talisman roses with deep green ivy.

Mrs. Hudd selected a sheath dress of avocado green silk with a wide-collared jacket. Mrs. Mabel Masterson, mother of the groom, here from Eugene, Oregon, for the wedding, wore a gown of pale green lace. Both mothers wore orchid corsages.

Dale Masterson of Eugene, Oregon, was his brother's best man. Ushers were Robert Selden of Madison, Wisconsin, and Barry Boraks of San Francisco.

The wedding party greeted their guests in the church narthex. Afterward a reception was held at the home of the bride's parents for relatives and many out-of-town guests.

After honeymooning at Lake Tahoe, Mr. and Mrs. Jon Masterson will be at home at their apartment in Eugene, Oregon.

Acalanes DAR Plan Monday Dessert Event

The Acalanes Chapter of the Daughters of the American Revolution will hold a 12:30 dessert meeting Monday. Mesdames Roy Heffner and James Meddaugh of 1091 Brown Avenue, Lafayette, will be the hostesses.

Regent Mrs. James Box, of Concord, announces that after the business meeting, Mrs. Harold Palmer, state chairman of the Honor Roll, will speak on the requirements for the National Honor Roll. Mrs. Palmer, a 20 year Berkeley Volunteer for Occupational Therapy for the Veterans, will also speak of her work with the veterans and exhibit their handiwork.

Mrs. Curtis Newcombe, Constitution chairman of the chapter, will report on the Constitutional displays held at the Orinda American Trust Company and at Fiesta Fashions in Lafayette.

Mrs. Walter Marion Flood, state regent, announces the appointment of Acalanes Regent Mrs. Box as vice chairman of the state conference which will be held at the Hotel Claremont February 27 through March 2.

Lafayette Larks' Luau Is Success

The home of the Edward Agenos at 3361 McGraw Lane was the scene of the recent annual "husband and wife" party given by members of the Lafayette Larks Unit, Mt. Diablo Therapy Center.

The dinner party was arranged as a Luau and the members were dressed in muu-muus, Hawaiian shirts and beach outfits. The lanai, near the pool, was decorated with leaves, flowers and grassskirts. A beautiful floral arrangement floated in the pool. Cocktails were served in the early evening, followed by dinner and dancing. Mrs. Lyle Bishop and Mrs. William Banks were in charge of the arrangements.

Three new members were welcomed recently into the Larks Unit. They are Mesdames Harley Cook, Robert B. Foulkes and George Haber. Mrs. Thomas Jacobsen returned to active membership.

Margaret Meyer Becomes Bride

Margaret Jeanette Meyer became the bride of Lieutenant j.g. Russell Fred Boynton at 11 a.m. ceremonies in Trinity Methodist Church, Berkeley, on September 17.

The bride is the daughter of Mr. and Mrs. Allan D. Meyer of 28 Southwood Drive, Orinda.

Dr. C. Douglas Hayward performed the ceremony at which the bride was given in marriage by her father. She wore a wedding gown of white silk organza with lace bodice, full skirt and modified Sabrina neckline.

Her veil was elbow length and she carried a bouquet of white stephanotis with white roses and an orchid center.

Mrs. Leona Jeagers was the matron of honor. The bridesmaids were Anka Markovich, Barbara Land, Marjorie Hardenbrook and Mrs. Sharon Carrasquel. The bridal attendants wore sheath dresses of silk organza over taffeta. The bridesmaids' dresses were pink, and the matron of honor's gown was vivid blue. They carried sheath bouquets of white carnations.

For her daughter's wedding, Mrs. Meyer wore a powder blue lace dress with pink accessories. Mrs. H. R. Boynton, of Alhambra, mother of the groom, chose a mint green embroidered with white eyelets and complemented with white accessories.

After a honeymoon to an undisclosed destination, the bridal couple will live at 1507 Chalcedony Street, Pacific Beach, California.

Terrence O'Flaherty to Be Luncheon Speaker

Terrence O'Flaherty, one of the nation's television and radio columnists, will be guest speaker at a luncheon sponsored by Regina Unit of Contra Costa's Catholic Social Service Auxiliary, November 11 at Diablo Valley College.

The afternoon affair will mark the first guest appearance by O'Flaherty on this side of the East Bay hills.

His talk will include a dissertation on television programming, how it is influenced and the future of educational TV, his pet project.

Questions from the audience will be encouraged.

Named one of the "Ten Most Influential Television Critics" in the country by the Ford Foundation, O'Flaherty is also a field critic in Northern California and Nevada for the Sylvania Awards.

He has been a member of the 12 man board which makes the annual Peabody awards for eight years. These awards are generally considered the Pulitzer prizes of radio and television and in this capacity he serves with such august personalities as John Crosby, Bennett Cerf, John O'Hara and Atlantic Monthly Editor Edward Weeks.

O'Flaherty has interviewed just about every star in show business making friends of most and a few notable enemies.

He spent two Christmas holidays with Bob Hope entertaining troops in Alaska, Japan and Korea.

Coordinating arrangements for "Luncheon With O'Flaherty" are co-chairmen Mrs. William Dietrich and Mrs. Clifton Martin.

An added attraction will be a Holiday Bazaar featuring decorator items for the yuletide season.

In charge of this phase of the luncheon are Mrs. Richard Fahey and Mrs. Edward Benney.

Other committee chairmen include tickets, Mrs. Russell Connolley, and Mrs. Joseph Mulligan; table arrangements, Mrs. J. R. Turner and Mrs. Kenneth Friedenbach; prizes, Mrs. Allison Varney, Mrs. Edward Newcomer and Mrs. Donald Urhausen.

Reservations may be made with Mrs. Eugene Callahan or Mrs. James Hannan. Tickets sell for $3.

Church Guild's Book Review Tea Is Tues.

Members of the Orinda Community Church Women's Guild will present their fall book review tea on Tuesday.

Mrs. Stuart Leroy Anderson, wife of the president of the Pacific School of Religion and member of the school faculty, will review a current best seller by a notable personality.

For the past several years Mrs. Anderson has presented book reviews in the Bay area and appeared many times before the guild. The review will be at 1 p.m. in the church sanctuary, followed by tea in the Fellowship Hall.

There will be a ticket donation of one dollar. Child care tickets are available for fifty cents per family. Tickets may be obtained by calling Mrs. D. W. Raaka or from Ogdens in Orinda Village.

Italian Decor To Prevail at Dinner, Dance

The annual Legal Secretaries Association, Contra Costa County, Second District, Bosses Night dinner-dance will be held at the Concord Elks Club Tuesday evening. The prevailing theme will be "A Night in Italy."

Many of the festive decorations were brought by Diana Geravaglia direct from Italy, where she enjoyed a two-month vacation this year.

Courtesy Calls

By B. Rowe YE 4-3568

Businessmen - Attention

Our welcoming service is most anxious to acquaint you with newcomers to this community. Leading merchants now use this service to advertise with phenomenal success. Why not give us a call and let us explain in detail.

Justwed Defiebres to Make Home in Orinda

White chrysanthemums decorated the Orinda Community Church for the wedding of Natalie Harriet Pray and Kenneth Stanley Defiebre, on September 18.

Reverend Chauncy Blossom performed the 2 p.m. ceremonies at which Gordon D. Pray gave his daughter in marriage. The bride wore a gown of silk organza. The bodice, in empire line, had a yoke and sleeves of imported Chantilly lace. The voluminous skirt featured the same lace and fell to a chapel train at back.

Her fingertip veil of imported English illusion was topped with a half hat of silk organza, trimmed in lace. The bridal bouquet was fashioned in a cascade arrangement of phalenopsis and stephanotis.

Susan Hill of Shell Beach, California, a former Stephen's College classmate of the bride, was the maid of honor. Her gown was made of pink pearl chiffon in empire lines with a full skirt. Her hat was a circle of pink illusion, topped with flowers. She carried a cascade of white spider mums centered with pink rosebuds.

The bridesmaids, who were gowned similarly to the maid of honor, were Judy Parker, Mrs. Bruce Defiebre Jr., sister-in-law to the groom, Jane Summers and Judy Bartlett. They carried cascade bouquets of white spider chrysanthemums.

Dr. Bruce K. Defiebre, Jr., U.S.N., was his brother's best man. The ushers, all former fraternity brothers of the groom, were the Messr's Kenneth Meade, Paul Wadsworth, Larry Freels and Robert Pool.

Mrs. Pray wore a gown of imported lace and chiffon in a delicate avocado green with matching hat and shoes. Her gloves and purse were of antique ivory, matching her corsage of cymbidiums. Mrs. Defiebre wore a gown of beige silk shantung with beige and brown accessories. Her gown featured a standaway collar of three layers of silk organza in shades from beige to brown. Her corsage was fashioned from chartreuse cymbidiums.

Following the ceremony a garden reception was held for the newlyweds at the home of the bride's parents, 104 Sleepy Hollow Lane, Orinda.

Mary Bartlett, gowned in a pink dress with rosebud corsage, handled the guest book.

After a honeymoon trip to Carmel, the couple will be at home in Orinda.

Local Birds On Display At Library

The Pleasant Hill Junior Women's Club is currently displaying local mounted birds in their Junior Museum at the Pleasant Hill Library. The exhibit includes the Dove, Flicker, Bufflehead, Robin, Meadowlark, Valley Quail, Dowitcher, Burrowing Owl and Green Winged Teal.

Mrs. Robert L. Mechler, Fine Arts chairman, invites everyone to drop in at the library to view the fine specimens which been loaned by the Snow Museum in Oakland. The display ties in with the Audubon Screen Tours being shown at the Oakland Auditorium which are sponsored by the Snow Museum. The birds will be on display until November.

As the club's next museum display Mrs. Mechler plans to have an interesting and useful display of Christmas gifts that can be made by children.

Sally Anaclerio Becomes Bride

St. Perpetua's Church in Lafayette was decorated with white stock and gladioli for the wedding of Sally Anaclerio and Loyal H. Hall Jr. recently.

The bride is the daughter of Mr. and Mrs. Albert S. Anaclerio of 3559 Herman Drive, Lafayette. For her wedding she chose a gown of white peau de soie with appliqued lace and beading. Her tulle veil was held in place with a dainty crown of pearls.

White stephanotis with white center orchid fashioned the bridal bouquet.

Given in marriage by her father, the bride was attended by her sister, Alberta Anaclerio as maid of honor, and three bridesmaids, Barbara Anaclerio, a cousin, Karen Jacobsen and Beth Akers.

The bridal attendants wore seafoam green silk chiffon gowns and carried honey yellow carnations.

Father Quinn performed the marriage ceremony.

Richard Hall was his brother's best man. Seating the guests were Brooks Hamilton, Dean Alexander and Don Farrell.

Mrs. Anaclerio wore a Dior blue silk peau de soie gown with matching accessories and a deep purple orchid. The groom's mother chose a gown of re-embroidered silk organza in autumn beige with matching accessories for her son's wedding. Her corsage was fashioned from two green cymbidium orchids.

A reception following the wedding was held at the Horizon Room of the Hotel Claremont, Berkeley. After a honeymoon trip to Lake Tahoe, the bridal couple will be at home in San Francisco.

Rug Cleaning, Repair
YE 4-3202
Peshon Rug Works
2106 Main St., W.C.
Alterations · Installations · Free Estimates
Pickup & Delivery Service

Improve Your Fireplace!

Thermo-Rite
TEMPERED GLASS ENCLOSURE FRAMED IN SOLID BRASS!

• LOWERS FUEL BILLS • NO SPARKS
• NO FLOOR DRAFTS • NO SMOKE

UNIFORM HEAT FROM FLOOR TO CEILING! BURN WOOD, BRIQUETS OR SIMILAR FUEL! YOU CONTROL FIRE . . . YOUR HOME AND FAMILY SAFER!

Makes your hearthside lovelier . . . more livable for a lifetime!

OPEN SUNDAY
YE 4-5337 • PLEASANT HILL

PATTY-O AT THE MONUMENT

CANYONWICK
AKC registered Kennels
All Breed Boarding
Grooming-Trimming
Heated—Air Cooled
Poodle Pups—Service
YE 4-4090

FALL SPECIAL
Hardwood Coffee Table Frame 16"x48", with brass tip hardwood legs . . . and tiles. Your choice of many patterns! Includes grout and oxcide color.
Complete with instructions ..... only 19.95
MOSAIC ART
LAFAYETTE 3370 Mt. Diablo Blvd.
CLASSES AT 4-7406

Gaston

A REAL FRENCH
FRENCH DRY CLEANER
4 HOUR SERVICE
ATlantic 3-3318
965 MORAGA ROAD
LAFAYETTE
DEDICATED TO
HIGHEST QUALITY
DRY CLEANING
FOR
Your Fine Fabrics

Berkeley Savings Offers You...

SAFETY

Your savings, insured to $10,000 by the Federal Savings and Loan Insurance Corporation, Washington, D.C., are as safe as America itself!

STRENGTH

Berkeley Savings is Contra Costa County's *strongest* savings and loan association. Safety-reserves more than *double* legal requirements!

SERVICE

Avoid parking problems by using our helpful drive-in teller's window; free parking on our own lot—or save-by-mail—we pay the postage.

4½% current annual rate

Federal Savings and Loan Insurance Corporation — Safety of Your Savings INSURED up to $10,000

Berkeley Savings
AND LOAN ASSOCIATION

WALNUT CREEK OFFICE
1555 Bonanza Street • YEllowstone 4-7600
Also Berkeley*, North Berkeley, Oakland, Vallejo, Fremont
*Home Office

MEMBER FEDERAL HOME LOAN BANK

Mrs. Orville Hill is Dedicated to Fair Play at Home

TAKING time from her busy schedule as executive director of the Fair Play Council, Mrs. Orville Hill shares a few moments of musical pleasure with two of her three children, Cathorine and Doriot.
—Sun photo by Bob Rush.

By JEAN JERNIGAN

Meet the first lady of Contra Costa's Fair Play Council, Mrs. Orville Hill, executive director, who lives at 3336 Betty Lane, Lafayette.

"I have always been interested in and aware that our minority groups in America are not exactly treated in the manner to which we give mouth service," she commented.

The Fair Play Council has been active a little more than a year in this area. Mrs. Hill became aware of the group through a friend when both were serving on a committee at the Unitarian Church.

"SINCE working with the council," Mrs. Hill remarked, "I have been encouraged and stimulated to take a lot more interest in other community affairs.

"Working in this field makes one realize how important some things are to other people, that ordinarily one would not pay much attention to or be interested in. I have found this work very rewarding," she concluded.

Other women interested in serving with the council may attend meetings, or learn more about it from their friends in church who serve on church social action or community affairs committees.

"NEXT YEAR," Mrs. Sill said, "we plan more publicity, and people can watch for the publication of our meeting dates and activities. This year we were so busy organizing we haven't been particularly interested in publicity."

Born in Illinois, Mrs. Hill was the daughter of a navy man and consequently moved about the country more than the average youngster. She met her husband when she was in high school at the age of 13.

"We had to move away," she recalled, "but we kept the mails on fire." The Hills were married soon after Mrs. Hill completed her third year as a sociology major at San Diego State College.

They have three children, Cathorine, 12, Sharon Lee, 10, and a son, Doriot, who is eight. Like all interested mothers, Stella Hill has been active with scouts and bluebirds, served as room mother with the PTA and helped with booths at PTA fairs.

THIS YEAR she is an assistant room mother and chairman of her church's social committee. "My husband works on church affairs with me," she remarked, "but being a commuter he doesn't have much time to do more than be interested in the other activities.

"He's a great moral support and a wonderful help as a baby sitter," she laughed.

The entire Hill family shares an avid interest in sailing and spend their leisure time wherever there is water to sail their eight foot Pram, often at Pinecrest. They all like to swim and take turns being on the water or in it.

MOTHER of a happy, contented family, Mrs. Hill said she had no magic formula for keeping them that way despite the hours she gives in serving her fellowman.

"They are happy in spite of me," she laughed, "not because of me." Perhaps it's the delicious tacos she prepares for them, but more likely their happiness stems from Mother's loving concern.

POLITICAL campaigning will set the theme for Thursday's fashion show at the annual luncheon and show sponsored by Laurel Junior Branch of Children's Hospital at the Claremont. For reservations, call Mrs. Charles Currier, YE 5-5785. Pictured from left are Mesdames Charles Rodier, Robert Field and William McGuire.
—Sun photo by Bob Rush.

Champagne Party Is Tomorrow

A gala evening has been planned for tomorrow by the women of the Auxiliary of the Contra Costa Dental Society. This date has been designated for their Champagne Party to be held in the home and garden of Dr. and Mrs. Bill J. Harris, 3333 Springhill Road, Lafayette, from 5 to 8 p.m.

Mrs. Charles Evans of Danville is chairman of the affair. Mrs. Evans has asked Mrs. Norman Betaque to handle tickets and Mrs. John Tagg, reservation. Both women reside in Alamo.

Two committee members from Walnut Creek are Mesdames James Trezona, decorations, and David S. Tittle, publicity. Mrs. William Sheeran of Lafayette will handle catering and Mrs. Allen Faber of Danville will plan the hors d'oeuvres.

Mrs. Trezona reports fall flowers and festive fruit arrangements will follow an autumn theme to blend with the lovely traditional decor of Dr. and Mrs. Harris' home. Welcoming guests to this pleasant evening will be the president of the auxiliary, Mrs. Louis M. Ellis of Concord, assisted by her board members, Mesdames Ronald G. Light, Melville Harvey, John S. Shaw, Kenneth Holcombe, B. F. Pridgen, Allen Lagier, Lyall O. Bishop, David S. Tittle, Burton Bress, James Trezona, Charles Evans, Calvin M. Herring.

Mrs. Faber has asked the women of the auxiliary to contribute their own favorite hors d'oeuvres and has asked the following members to serve the guests: Mesdames George Redmond, Richard Fulgham, John K. Hansen, Fred Heitman, Donald Dierkes, Herbert Packard, Robert Cuenin, William Sheeran and Donald Priewe.

CHAMPAGNE parties are fun to plan, think the Mesdames (left to right) John Tagg, Bill Harris and William Sherran, who gathered recently at Mrs. Harris' home, 3333 Springhill Road, Lafayette to complete arrangement for tomorrow's event, to be held there, given by the Contra Costa Dental Society Auxiliary.
—Sun photo by Mattson.

Candles Make Big Blow-Out For Diablo's Anniversary

BY MARIE MONAHAN

An even dozen candles on Diablo's Anniversary cake made for a big blow-out last Saturday night. And doing the honors, of course, were some 400 Diablo Country Club members on hand to share the cake-cutting ceremony over which president John Enright presided at 11 o'clock.

A mid-summer's moon and a balmy breeze made the oak-studded club terrace the ideal gathering spot as guests started arriving shortly before nine. A boon to the celebrants, too, was that declared dividend, the extra hour acquired somewhere along the line as daylight saving time became a thing of the past season.

Anniversary greetings bestowed by Mrs. Frazier Howard, who with her husband shares entertainment-chairmen duties and was on hand at the door to welcome the semi-formal attired throng. . . . Lady guests especially delighted with the elegant old-fashioned tasseled dance bids in white and gold. . . . The Tom Longs and the Jack Davises, both of Alamo, among the early arrivals.

The Larry Moores among those hosting a pre-orandial passing of potables at their home with the Spencer Archers of Orinda and the Jack Hopkins among the guests, an exquisite aqua sari gown worn by the redheaded Juanita Hopkins.

The terrace bar doing a brisk business. . . . The Terry Rings of Walnut Creek, the Carl Vendts of Diablo, Bill and Bunny Houston of Orinda, to mention a few.

At the president's table in the gold, white and pink decorated ballroom, were the Bailey Justices, Marie's black velvet gown one of the most outstanding formal fashions. . . . The DeWitt Kruegers, the Joe Hendrickses, the J. G. Knowltons and the Arthur Brunkhorsts. The latter couple, being chairmen for the party, were ably assisted by the Messrs. and Mesdames B. Kirkland, John Hudspeth, Howard Crandall and Paul Fulmer.

The Crandalls, who are recent new members, joined a group of their Orinda friends at a long table for dinner. . . . Here, the Harold Caldwells (tall blonde Vi looking very Femme Fatale in black satin and chantilly lace), they coming from the Tanager's benefit cocktail party for Mt. Diablo Therapy Center being held around the pool and in the gardens of the Dick Dildines in the Charles Hill sector of Orinda. Joining the Crandalls and the Caldwells were Jim and Adele Miller and the Harl Tylers of Sleepy Hollow and Vern and Barbara Murray of Lafayette . . . as well as townside members, Dr. and Mrs. Erwin Bornholdt of Oakland.

Dancing to the melodious medleys of Henry Gallagher's music men were Lucille and Joeph Sheaff of Orinda, the Dudley Dozier and Ed Sauceys of Diablo and the William Winslows of Walnut Creek. The president's lady, Mrs. John Enright, noticed in a conversational group, outstanding in her grey-blue satin gown with its exquisitely embroidered decollette neckline.

Sierra Guild Sets Date for Teacup Tea

The Harmon Howard home at 2373 Walnut Boulevard, Walnut Creek, will be the setting for a Teacup Tea, sponsored by the Sierra Guild of the John Muir Memorial Hospital on October 11, from 2 to 4 p.m.

After tea or coffee in the cup of her own choosing, the guest may take the cup home after the party is over. The teacups have been selected for their variety and beauty, so that each guest will have a lovely and permanent memento of the afternoon.

A musicale, arranged by Sierra Guild's president, Mrs. Edward Losh, will entertain the guests. The Las Lomas a capella chorus under the direction of James Schwartz will present several members, and Miss Carol Hart, daughter of Dr. and Mrs. Charles J. Hart, will sing a solo.

Mrs. Henry Barg is chairman of the Teacup Tea. Her committee includes Mesdames A. B. Horstmann, food; Roy Nelson, tickets; Edward Losh, program, and Mrs. Jeanette Counter, decorations.

Mrs. Charles J. Hart, president of the John Muir Memorial Hospital Auxiliary, and Mrs. Frank T. Malley, a trustee on the hospital board and chairman of the personnel and equipment committee, will pour from silver tea services.

Assisting them in serving will be the Mesdames William Anderson, Christopher Bosio, Hugh Frost, Chester Harrington, George Hartwig, George Kline, G. H. McCauley, Alice Osmundsen, Winifred Ransom, Frank E. Thomas and Melvin West.

Reservations may be obtained from the John Muir Memorial Hospital headquarters, 1361 Locust Street, Walnut Creek; from Mrs. George Hartwig or from any Sierra Guild member. Tickets are priced at $1.50.

All proceeds of the Teacup Tea will be added to the Hospital's growing building fund. Ground breaking ceremonies are expected to be announced in the near future.

Women's Club Attends Art Exhibit

Members of the Lafayette Women's Club took a trip by bus to San Francisco recently to attend an exhibit of Japanese Art treasures on view at the DeYoung Museum.

The exhibit covered the entire range of Japanese Art from prehistoric times to the 19th Century; showing sculpture, scroll painting, screens, textile, lacquer and metal-work from the Honolulu Academy of Art, Haniwa-Japanese burial mound figures sent to the DeYoung Museum for the exhibit by the Japanese Government. Also on view were approximately 60 pieces of Art Works from the Seattle Art Museum.

The Art Appreciation Section is a new department recently added to the Club activities. Mrs. F. T. Hawksworth, chairman, states that this is the first of many interesting tours planned for the fall and winter months, as well as educational lectures on Art.

Music Appreciation is another interesting section added to the Club activities.

Danville DAR To Meet Tuesday

The organizing Danville chapter of DAR will meet Tuesday at the Danville home of Mrs. G. Draper for luncheon and a business meeting.

Mrs. George E. Mott, State Registrar of San Francisco will meet with the group.

Among those planning to attend are the Mesdames S. Burks, C. E. Brown, H. D. Loomis, M. Boevers, W. W. Lewis, R. Underwood, C. Spolker, F. Kelloway, T. A. Enbom, E. G. Bell, D. O. Nelson, E. F. Wichleman, W. E. Stock, S. MacMillian and M Van Hooser.

Adoption Auxiliary Will Hear Unit Supervisor

Mrs. Jack Lynch, 106 Beth Drive, Pleasant Hill, will entertain members of the Diablo Adoption Auxiliary Wednesday at 10 a.m.

The Diablo Adoption Auxiliary is a volunteer group of women formed in 1952 to further knowledge and interest in adoption, and all aspects of adoption procedures and problems.

Guest speaker will be Miss Muriel Nelson, supervisor at the Contra Costa County Adoption Unit and group advisor to the Auxiliary. Miss Nelson will discuss "Behind The Scenes at the Adoption Unit."

THE RICHMOND Adoption Auxiliary members were guests in September at the home of Mrs. Russell Usinger, Orinda. Plans and ideas were exchanged for several speakers in the future, including a psychologist and a socialogist from the University of California.

Several members of the Adoption Unit staff in Martinez also attended the meeting including Miss Nelson, Miss Hazel Bearse and Miss Mary Way, advisor to the Richmond Adoption Auxiliary.

Guest at the meeting was Mrs. Martin Rios of Antioch.

MISS MURIEL Nelson gave her agency report informing members of current happenings at the Contra Costa County Adoption Unit.

She also told the group that she is working on a five year report concerning the work of the Adoption Unit during the past five years.

Mrs. Mervin Lehman, 3182 Reva Drive, Concord, addressed the First Christian Churchs' Womens Fellowship Group September 22 on "What Every Child Needs To Know About Adoption."

Mrs. Lehman is one of the several members available to speak at local meetings on adoption and its various aspects.

Any civic or private organization which desires a speaker for a coming meeting can contact the chairman of the speakers panel, Mrs. Paul Epperson.

ANYONE wishing to attend the October meeting can make arrangements by calling Mrs. David McClintic, MU 5-1799 or Mrs. Paul Epperson.

Women interested in adoption or the work of the Auxiliary are invited to attend.

Hadassah Plans Membership Dessert Tea

A Membership Dessert Tea will be held Thursday at 1 p.m. at the home of Mrs. D. Lesser, Hidden Valley, Lafayette, by members of Diablo Valley Chapter of Hadassah.

Mrs. John Cronin, chairman, has announced Mrs. Sidney Mandel, president Pacific Coast Region of Hadassah, will be the featured speaker.

Assisting Faith Greenberg, co-chairman, with tea preparation will be Sonny Faye and the Mesdames A. Goren and M. Linder. The public is invited.

Junior League Provisional Classes Are in Session

While Fall is a busy time for all, four young women from Contra Costa County, Mesdames William Rhea of Pleasant Hill, John Hansen of Lafayette, Richard Cotter and Kinnear Smith of Orinda are particularly busy as they are in the midst of the Oakland Junior League's Provisional training course. Of primary interest to these four women are the sessions covering the needs and services of Contra Costa county.

The Honorable J. F. Baldwin, U.S. Congressman, spoke to the eighteen member group on our system of congressional representation, principles of taxation and the interested citizens role in city and Federal government.

W. G. Golden, Director of the Contra Costa Social Service Department will discuss the Welfare program in our county and a week later the class will tour the Juvenile Hall in Martinez with talks by Mrs. F. P. Lonergan, Volunteer Services Director of the Juvenile Hall Auxiliary, Ted Cunningham, assistant superintendent, Probation Department and Mrs. Genevieve Hoffman, Principal, Juvenile Hall School.

The Volunteer Bureau of Contra Costa County and the many volunteer opportunities in the county will be discussed by Mesdames Harmon Howard and Sigfrid Salmon, the Volunteer Bureau's executive director. A bus tour of the various agencies will be made to give the women a picture of the actual role of a working volunteer.

The course will be completed by early November, when each lady will assume a weekly volunteer job in preparation for her becoming an active member of the Oakland Junior League in June.

WROUGHT IRON TABLES
from $3.95
WROUGHT IRON LEGS
(Set of Four)
from $3.50
MOSAIC ART
LAFAYETTE CLASSES
3370 Mt. Diablo Blvd. AT 4-7406

MATERNITY CLEARANCE
Don't Miss This Once A Year Store Wide Sale
Many SUMMER and FALL Fashions
MATERNITY PANTS 59c
MATERNITY JACKETS 2.98 up Reg. $7.98
Fall & Summer CAPRIS Were $7.98 NOW 2.98
Come In and See What $1.00 Will Buy Now!
Sizes 6-24
OPEN FRIDAY NITES
Near Bank of America
MU 2-2964
Ruth's Maternity Shop
2082 Willow Pass Concord

When is a shoe high priced?
A pair of baby shoes that are so hard and stiff that they rub young toes and heels . . . that are improperly fitted . . . that allow no room for growth and development are certainly high priced.
A shoe that has been worn and shaped by another child . . . that has been outgrown, yet continues to be worn, can cost most of all.
The cost of baby's shoes can be measured in discomfort and doctor bills over a period of many years. And . . . baby shoes sold over the counter, that are not fitted to the child can have serious, lifelong effects. The most economical shoes you can buy are Buntees hand-lasted moccasins, sold only in stores with qualified shoe fitters . . . made of soft, yielding leather that "breathes" . . . best for tender, young feet!
Buntees®
hand-lasted MOCCASINS
PROFESSIONAL SHOE REPAIR SERVICE
• Reasonable Prices • Fast Service
• The Finest in Expert Workmanship
NOW! 2 CONVENIENT LOCATIONS
LAFAYETTE
989 MORAGA ROAD
AT 3-2800
DANVILLE
255 N. HARTZ
VE 7-5144
Sutton's SHOES

NEW ARRIVALS OF FALL and HOLIDAY SHEATH SKIRTS!
100% Wool—in a riot of colors, including Lilac, by a famous maker only $5.98
values to 11.98
Come see and touch them today!
Macil Says:
"These are skirts you can't afford to miss."
MACIL'S MODES
3631 Mt. Diablo Blvd. AT 4-7210

Ann Roberts Is Freshman, Smith College

Ann Roberts, daughter of Mr. and Mrs. Frank Roberts of Walnut Creek, has entered Smith College, Northhampton, Mass.

The entering class has 710 members. Officials said that an unexpectedly high percentage of students accepted for admission actually decided to enter Smith.

Learners' Class

The Golden Chain Square Dance Club will sponsor a beginners class for adults at Walnut Creek Heights School, 4064 Walnut Boulevard, Walnut Creek.

Shop at Home and Save!

Bid Submitted On Contra Costa Bridge Approach

A bid of $4,696,579 has been submitted by Peter Kiewit Sons Company of San Francisco for the construction of the Contra Costa County approach to the Benecia-Martinez Bridge.

The company winning the contract will construct 3.8 miles of four-lane freeway on State Route 21 between State Route 4 and the bridge, now being constructed.

This is the third major unit of the $34 million Benecia-Martinez Bridge toll project to be advertised for bids.

Completion of the entire job is expected in the summer of 1962.

Need an Extra Day to Shop? Check This Guide for

SUNDAY SHOPPING

Building Materials • Sun. 9-12
Garden Supplies — Feed and Fuel
DIAMOND K SUPPLY
Mt. Diablo Blvd., Lafayette AT 4-4477
Paint · Hardware · Garden Equipment

Equipment Rentals • Sun. 9-12
LAFAYETTE RENTAL AND HARDWARE
3697 Mt. Diablo Blvd. AT 4-4438

SWIMMING POOL OWNERS
. . . Now Is The Time To . . .
1. Install a heater for your fall swim parties.
2. Replace your worn out filters for a new sand or earth filter.
3. Repair your leaky & squealing motors and pumps.
4. Have your aquaslide installed.
5. Order a pool cover for winter.
BERMUDA-LANDON
POOL SERVICE AND SUPPLIES
3405 Mt. Diablo Blvd. AT 3-3010

Complete Dinners from 1.65
Frank Garcia's EL CHARRO MEXICAN FOOD
OPEN 7 EVES. A WEEK
ORDERS TO TAKE OUT
Open 4:30 to 10 — Sundays 3-10
3339 Mt. Diablo Blvd., Lafayette AT 4-9929
Recommended by Duncan Hines and Tour

THE RED MILL
FOR THE DINE OF YOUR LIFE!
On Mt. Diablo Highway, between Orinda and Lafayette, turn off on Acalanes Road. Watch for the big RED MILL sign.
TONIGHT! At JAY BEDSWORTH'S
THE RED MILL

SAFEWAY MEATS

PORK ROAST
WELL-TRIMMED PORK BUTTS
Reg. 69c Per Pound!
BUY NOW . . . SAVE 26¢ PER POUND!
POUND 43¢

VEAL CUTLETS OR LAMB STEAKS
Boneless, Chopped, Molded, Fresh Frozen—Your Choice—Lb. 79¢

SKINLESS FRANKS
Safeway's "ALL MEAT" or Dubuque's Federally Inspected—1-lb. Pkg. 49¢

RAINBOW TROUT CAPTAIN'S CHOICE
Cleaned and Fresh-Frozen—10-oz. Package 45¢

Tide KING SIZE ((Deal) 5-lb. 3¾-oz. Package 98¢

Canned Milk Cherub—Evaporated 14½-oz. Can 6 for 69¢

Kraft Velveeta Cheese Spread—2-lb. Loaf 79¢

Chunk Tuna Sea Trader—6½-oz. Can 4 for $1

Del Monte Peaches Sliced or Halves 29-oz. Can 4 for $1

Fruit Drink PINEAPPLE-GRAPEFRUIT Lalani—46-oz. Can 4 for $1

Metrecal Chocolate Powder for Dietary Weight Control—8-oz. Can—New Low Price! $1.29

Brownie Mix Betty Crocker—16-oz. Pkg. 3 for $1

Minute Rice 13⅞-oz. Package 45¢

French Dressing Girard—11-oz. Glass 39¢

Del Monte Corn Golden Cream Style 17-oz. Can 5 for $1

Italian Soup Minestrone, Riviera—(Deal) 20-oz. Can 3 for 59¢

Chili Con Carne Dennison's (With Beans) 15½-oz. Can 3 for $1

Aluminum Wrap Reynolds—25 Foot Roll 3 for $1

Long Spaghetti Golden Grain—1-lb. Pkg. 29¢

Pink Pinto Beans Town House—2-lb. Bag (4-lb. Bag 89c) 45¢

Gardenside Tomatoes 28-oz. Can 5 for $1

Cake Mixes Duncan Hines, Early American, Applesauce-Raisin, Butter-Pecan, or Fudge-Nut—Package 3 for $1

CALO Pet Food
Dog or Cat 15½-oz. Can 6 for 89¢

POOCH Dog Food
Dry—10-lb. Bag $1.19

Fall Clean-Up Needs . . .
BLEACH
White Magic Gallon Glass 39¢

Comet Cleanser	(Deal) 21.5-oz. Can	2 for 39c
Spic & Span	(Deal) 1-lb. Package	29c
Joy Liquid Detergent	(Deal) 22-oz. Can	59c
Ivory Soap	Large Bar	2 for 39c
Mr. Clean	1 Pint 12-oz. Bottle	73c
Brillo Soap Pads	12 Pad Package	2 for 49c
Sani-Flush	Toilet Cleaner—20-oz. Can	29c
Drano	With Pour Spout—12-oz. Can	35c
Parson's Sudsy Amonia	New Pine 22-oz. Can	39c
Clearex Glass Cleaner	16-oz. Glass	39c
Wizard Deodorizers	7-oz Aerosol Can	69c
Aerowax Liquid	Quart Can	75c
Easy-Off Oven Cleaner	8-oz. Jar	69c

DUPONT SPONGES

Super Sponges	—Each	59c
Budget Sponges	2 Pack—Package	25c
Budget Large Sponges	—Each	29c
Sponge Cloth	—Each	39c
Budget Sponges	4 Pack—Package	39c

THE 1960 GILLETTE WORLD SERIES SPECIAL . . .
New Super Blue Blade PLUS Gillette Super-Speed Razor Set . . . Both Only 89¢

Shankless Smoked HAMS
Safeway's "ALL NEW" Shankless Hams Are BEST!
✓BEST for QUALITY!
Light Weight Eastern Hams . . . Select 11 to 13 Pound Sizes
✓BEST for FLAVOR!
Mild Flavor, Smokey Flavor . . . Packed by Dubuque—Vac. Pack
✓BEST for VALUE!
No Meaty Center Slices Removed—Wasty Shank Portion Removed
. . . YOUR CHOICE . . .
Whole or Either Half (SHANK OFF)
POUND 53¢

Calif. Red Velvet YAMS
Try 'Em Baked . . .
"BEST" With HAM
. . . You Can Get 'Em Both At Safeway!
U. S. No. 1 Quality!
2 Lbs. 29¢

Ripe Bananas Golden Ripe, Green Tipped 4 Lbs. 49¢

Large Tomatoes Vine-Ripened—Firm 2 Lbs. 29¢

Head Lettuce Nice Solid Heads—Each 2 for 29¢

Pippin Apples California's Finest 4 Lbs. 49¢

Fresh Dates Good As Gold, New Crop—California 1½-lb. Bag 49¢

Cucumbers Crunchy Crisp, Large Size—Each 3 for 19¢

Brown Derby BEER
12-oz. Cans
6 for 85¢
(32-oz. Bottle 3 for $1)

Cragmont Sodas
Assorted Flavors
12-oz. MiraCans 6 for 59¢

CREAM O'THE CROP FRESH FARM EGGS — LARGE SIZE — GRADE AA QUALITY — ONE DOZEN
LARGE Carton Dozen 53¢
Medium Carton Dozen 47¢
Extra-Large Carton Dozen 57¢

Prices Effective Wed. thru Sat., Sept. 28, 29, 30, Oct. 1 in Lafayette, Walnut Creek, Rheem, Orinda, Pleasant Hill, Martinez, Concord and Danville. Right To Limit Reserved.

Parliamentary Procedure Is Course Topic

A course in Pariamentary procedure will be held under the auspices of Diablo Valley College.

It is sponsored by Del Valle Council of Parent Teacher Associations. Instructor will be Mrs. George Beanston, member of the Board of Managers, California Congress of Parents and Teachers. She is a professional parliamentarian.

Conducted for six consecutive Wednesday mornings the course will be held from 9:30 a.m. to 12 p.m., starting next Wednesday and ending November 9.

Meeting place is the council chambers of the Walnut Creek City Hall.

The public is invited. For further information call Mrs. L. W. Ulrich.

Thrifty Sun Class Ads appear in five papers for one tiny price.

Chiropractors Hold Meeting

A meeting of the Contra-Costa Unit of the California Chiropractic Association was held September 16 at the Concord Inn.

Members discussed the seminar to be held in October at the Los Angeles College of Chiropractic in Glendale.

For economical, sure, fast results use Sun Classified Ads!

Scotchler Is Photo Winner

Jim Scotchler of Walnut Creek won a $25 special award in the 1960 Kodak High School Photo Contest.

Winners of $15 honorable mentions are Carol Lastrucci of Orinda and Richard Thomas of Walnut Creek.

It's a Family Affair . . .
GO GIMBO'S!
Come in and relax and dine after a hard day of work or play. Tonight let us serve YOU. No dishes to wash, no hot kitchen for you. Taste our charbroiled steak, cool salads . . ummm, nice!
WE'RE INFORMAL . . . COME AS YOU ARE!
only $1.75 up
Gimbo's RESTAURANT & LOUNGE
HILTON CARTE BLANCHE
at the Fabulous Rheem Shopping Center in Rheem . . . DR 6-5270

Tim's
You're Invited to our
GRAND OPENING
FRI. & SAT. — SEPT. 30 & OCT. 1
FUN • FOOD • MUSIC
MARK III's — Jazz Trio
1280 S. Main St. YE 5-8155
WALNUT CREEK
Tim's

ANNOUNCEMENT!
After several successful years in Real Estate with a leading Lafayette realtor I am now "on my own."
Many Thanks to all whom I have had the pleasure of serving and a Hearty Welcome to those seeking dependable real estate service.
VERN R. BENSON, Realtor
3701 Mt. Diablo Blvd.
(East of Kelly's Sporting Goods)
Lafayette ATlantic 3-6271
Res. ATlantic 3-3644
"Where service never ends with the sale"
Member: C. C. County R. E. Board & Multiple Listing Service

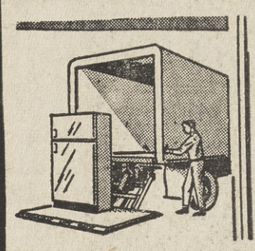
WALNUT CREEK TRUCK RENTAL
LOW RATES
Hydraulic Lift Gates
#1 — 1322 S. Main, W.C.
#2 — Oak Park & Putnam
YE 4-9858 YE4-9855

. . . ALWAYS BEST!

Ground Beef
Freshly Ground . . . Buy and Try . . .
You'll Agree It's "The Best" or Your Money Back!
POUND 49¢

BEEF LIVER 49¢
Select, Uniform Slices From Tender Steer Livers—Lb.

MARKET STEAKS
"Just The Eye" of Aged, Tender U.S.D.A. "Choice" Grade Ribs Lb. $1.79

Idaho Russet POTATOES
IDAHO'S FINEST . . . U. S. No. 1 Quality!
"BEST" For Flavor!
SEE WHAT YOU BUY!
10-POUND Economy Pack
49¢

Famous Waldorf Quality! . . .
Select 6 to 14-oz. Sizes
SEE WHAT YOU BUY!
25-POUND PLIO BAG
99¢

Bulk "Bakers" . . . . . Lb. 7¢
Waldorf Pack. . . . . 5 Lb. Bag 35¢
Waldorf Pack. . . . 10 Lb. Bag 69¢
Fresh Cauliflower Large White Curds—Each 19¢
Yellow Onions Waldorf Bag U. S. No. 1 4 Lb. Cello Bag 19¢

XLNT FROZEN FOODS
Mexican Dinner Complete—16-oz. 59¢
Enchilada Dinner Beef—14-oz. 49¢
All Beef Tacos 14-oz. 49¢
Beef Enchilada 12-oz. 49¢
Taco-Ettes 6-oz. 39¢
Cheese Enchilada 12-oz. 39¢

LIQUOR SPECIALS
LAFAYETTE STORE ONLY
Old Calhoun, Straight Bourbon 4/5 $3.59
Stanton, 80 proof Gin 4/5 $2.69
Stanton, 90 proof Gin 4/5 $2.98
Kavlana Vodka 4/5 $2.69
McNairs Scotch 4/5 $4.99

ORANGE JUICE
Scotch Treat—Frozen
6-oz. Can 5 for $1

Standing RIB ROASTS
• Safeway "Trim" • U.S.D.A. "Choice" • Aged "Tender"
✓BEST for QUALITY!
U.S.D.A. "Choice" Grade . . . Cut From Small End of the Ribs Only!
✓BEST for FLAVOR!
Because They're PROPERLY Aged . . . Maximum Tenderness, Too!
✓BEST for VALUE!
The "Easy-to-carve" Trim Safeway Made Famous!
POUND 89¢

SVENHARD'S DANISH PASTRY
FRUIT STRIPS (Regular 42c) . . . SPECIAL 38¢
APPLE CAKE Swedish (Reg. 55c) . . . SPECIAL 49¢

INTRODUCTORY OFFER!
SKYLARK POWER-PACKED PROTEIN BREAD
Smashes The Energy Barrier—With L-lysine!
Regular 29c Loaf 25¢

COFFEE & TEA FAVORITES
Instant Coffee Airway 6-oz. Jar 79¢ 8-oz. Jar 98¢
Yuban Coffee 1-lb. Can 79¢
Instant Coffee Maxwell House (Deal) 10-oz. Jar $1.29
Canterbury Tea (Deal) Carton of 48 Bags 49¢

NOB HILL COFFEE
Rich and Vigorous Whole Roast
(1-lb. bag 49c)
2 Lb. Bag 97¢

Safeway Dairy Section Value Favorites . . .
Ice Cream Butterscotch-Marble, Banana Nut, Vanilla, Strawberry, Choc., Choc.-Marble, Maplenut, Choc. Chip, Coffee, Neapolitan, Butter Brickle, Rocky Road Lucerne—½ GALLON CARTON 69¢
SAFE-T-VANILLA ICE CREAM CONES & CUPS . . . Pkg. 35c

CHEESE FAVORITES
Longhorn Cheddar SLICES—Safeway Random Wts.—Lb. 85¢
Kumin-Ost CARAWAY SEED, Safeway Brand Random Weight Packages—Lb. 69¢
Monterey Jack DRY—Safeway Brand Random Weights—Lb. 98¢
Mozzarella Cheese Valley of Moon 8-oz. Package 49¢

SAFEWAY BRAND
Longhorn Cheddar
Random Weight Packages Lb. 69¢

2-½ Gals. Ice Cream Snow Star $2.98
Cottage Cheese Lucerne—Pint Carton 29¢
Cottage Cheese Lucerne—Quart Carton 57¢
Lucerne Sour Cream ½ Pint Carton 29¢
Lucerne Half & Half Pint Carton 31¢

MILK FOR LESS THAN 20c A QUART . . .
Here's how . . . Just Buy Lucerne Concentrated Milk. To a Quart of Concentrate add two quarts of cold water . . . and there you have 3 quarts of richer "bonus quality" Lucerne Milk! No Fuss . . . No Bother . . . No Bottle Returns!

QUAKER OATS Quick or Old-Fashioned 42-oz. Package 49¢
PUFFED WHEAT Nu-Vita 6-oz. Pkg. 2 for 35¢
PEANUT CLUSTERS ROXBURY 14-oz. Pkg. 59¢
BUSY BAKER COOKIES Oatmeal, Sugar, Coconut—1-lb. Pkg. 2 for 69¢
NESTLE'S QUIK CHOCOLATE (Deal) 2¾-lb. Can 89¢
CINNAMON WAFERS Sunshine—11-oz. Package 31¢
MARSHMALLOWS Roxbury Fluff-i-est White—1-lb. Plio Bag 29¢

RIGHT TO LIMIT RESERVED.
SAFEWAY

Dons Open Big With Slim Victory Over Ram Eleven

The Acalanes Dons were forced to come from behind last Friday night to post a 14-12 win over the Pleasant Hill Rams with a pair of conversions marking the difference on the scoreboard between the two elevens.

The Dons held the Rams well in their own territory early in the first quarter only to give the visitors life when they passed on a fourth down with four yards to go from the Rams 40.

AN INTERCEPTION found Pleasant Hill's Tom Foster returning the pigskin beyond midfield and the Rams wrapping up their first touchdown just as the quarter ended when quarterback Nelson Shelton hit an 11-yard fourth down pass to end Terry Hughes who grabbed it just inside the corner flag.

The Dons came back with an 80-yard drive of their own with Stew Fox toting the ball for the score from four yards out. Tom Strain added the all important extra point with a place kick that split the bars, making it 7-6.

Pleasant Hill took the lead again when after a drive, highlighted by a 45-yard pass run play from Archie Allison to Hughes, put another six on the scoreboard as Shelton found a target for an 18-yard scoring pass to Dick Dole who was over the goal line when he grabbed it and left the field at the half as a result with a 12-7 lead.

ACALANES roared back for the game-winning touchdown when they took the kickoff opening the second half and went 67 yards in 15 plays with Strain taking it over for the final two yards on a roll out.

Area Jayvees Open Play

THIS INTERESTING bit of football officiating was necessary last week as the Del Valle Trojans unveiled their junior varsity team against the California School for the Deaf. Because the use of whistles was banned, officials had to touch the players and use hand signals to indicate dead balls, penalties and other important matters. Here, the Trojans, who won, 21-0, are in white jerseys.

—Sun photo by Bob Boykin.

Knights Upset Red Devils in Top Contest

The Diablo Red Devils came to town Friday night with high praise of their showing when they trimmed Redwood High, 30-0, in their opener while the hosting Las Lomas Knights weren't figured to have much of a chance after their 6-0 loss to the Pleasant Hill Rams.

The Knights, however, forgot the odds and capitalized on hard play and breaks to pull the season's major local prep upset with a 13-12 win.

THE DEVILS were off and running when they took the opening kickoff and rolled 60 yards in eight plays to score as halfback Dave Jones cracked left guard for the final three yards. The conversion placement kick hit the goal post and fell back.

That ended the scoring until the hectic fourth and final quarter.

The Knights got into the scoring act when end Darrell Dunbar recovered a Diablo fumble on the Devils' 28 after a punt by the Knights' fullback Eric Hinge. The Knights packed the ball to the eight on six plays and it was pay day when Mike Breuleux hit Dick Couch for a touchdown. Breuleux' placement kick was blocked and it was a 6-6 ball game.

Enjoy Life with

a Beautiful Louvered

ALUMINUM PATIO COVER

FREE ESTIMATES

(No Obligation)

AWNINGS
CAR PORTS
DOOR HOODS
CABANAS
WIND BREAKS

Our Low Direct Factory Prices Will Amaze You

PHONE NOW! YE 4-8018 YE 4-8238

All Workmanship Guaranteed
NO MONEY DOWN—36 MOS. to PAY

Suncraft
ENGINEERING COMPANY
2408 N. Main St. Walnut Creek

HYDRAMATIC SPECIAL

MOST EXCHANGE AUTOMATIC TRANSMISSIONS COMPLETE

99.50

WRITTEN WARRANTY

TRANSMISSION ADJUSTED WHILE YOU WAIT 4.95

TAXES NOT INCLUDED

OLDEST SPECIALIZED AUTOMATIC HOUSE IN THE WEST

HOLLIDGE HYDRAMATIC SERVICE
1532 MT. DIABLO BLVD. YE 4-1330
WALNUT CREEK

MATCHING WASHER only $199.95

AT 4-4085

Link's APPLIANCES
3458 Mt. Diablo, Lafayette

Matadors Look Good Despite 2nd Loss to Pacifica

The Miramonte Matadors gave a good account of themselves despite the lack of reserve strength Friday night, when they were edged by the Pacifica Spartans, 13-7.

The game, a practice tilt, found Pacifica pulling the game out of the fire in the closing two minutes when fullback Charlie Morgan scored the go ahead and winning touchdown from four yards out, and halfback Mike McInerney added the extra point on a run.

MIRAMONTE scored first and held a 7-0 halftime advantage, and held up until the final period when the Spartans struck pay dirt twice.

Miramonte's score came in the second quarter when quarterback Dean Hilger tossed an 18-yard pass to halfback Mario Albo. Jack Putnam place kicked for the extra point.

Pacifica made the count 7-6 as they failed to convert after scoring in the fourth quarter on a 45-yard march after picking up a Miramonte fumble.

QUARTERBACK Ken Lopez hit end Bill Phillips with a 15-yard pass for the score on the fifth play of the series.

Pacifica held a 14-9 margin in first downs.

Matadors, Rams Figure As JV League Champions

Junior varsity football opened this week with the first rounds of official play on tap yesterday.

The Pleasant Hill Rams look to have one of the better clubs in the Contra Costa Division of the Diablo Valley League. Coach Lyle Palmer's crew drew a first round bye after defeating Las Lomas, 14-13, and then racking up the Acalanes Dons, 25-6, in their last outing.

THEY FIGURE to be well up, if not at the top of the standings when the season winds up.

In the Foothill League, Miramonte and Piedmont look to be the clubs to beat, with Alhambra High rated as the dark horse along with the Del Valle Trojans.

Miramonte looks to have their best Jayvee team ever as they have chalked up a 19-0 win over Clayton Valley and pasted Pacifica, 18-7, last week

THE MIRAMONTE Matadors have depth, with a squad of 46 to draw from, and rate as the pre-season favorites.

Piedmont in their only outing to date waxed the Amador Dons, 20-7, and look to have a well balanced club.

Alhambra High wound up in a 13-13 tie with the John Swett Indians last Thursday and were to receive the test in league play yesterday when they were to tackle San Ramon.

DEL VALLE looks to be a comer despite the fact they have only sophomores, as they trimmed the California School for the Deaf last week, 21-0. Del Valle draws a bye this week and gets in another practice game as they host Terra Linda, a new school located in San Rafael. The game should give a better line on just how strong the Trojans are.

Lighting Fixtures
LAFAYETTE APPLIANCE AND ELECTRIC
Phone: ATlantic 4-4627

Government Surplus Sales

NOW anyone can buy DIRECT from U.S. GOVERNMENT SURPLUS DEPOTS by mail for yourself or for resale. Cameras, binoculars, cars, jeeps, trucks, boats, hardware, office machines and equipment, tents, tools and tens-of-thousands of other items at a fraction of their original cost. Many items brand new. For list of hundreds of U.S. Government Surplus Depots, located in every State and overseas with pamphlet "How Government Can Ship Direct To You," plus procedures, HOW TO BUY and how to get FREE SURPLUS, mail $2.00 to SURPLUS SALES INFORMATION SERVICES, P.O Box No. 1818, Washington 5, D.C.

CAL & RAIDERS GAME TICKETS
Now Available at
SPORTS & GAMES
1604 Locust St. YE 5-1017

Forecast: SHOWERS TODAY AND EVERY DAY!

Oakland's Leo Cecaci works in front of an open-hearth steel furnace. Eight hours a day at temperatures in the 100's. How to beat heat like that? Leo does it with EBMUD water — plenty of cold showers.

Leo uses a lot of water, but he's not likely to run out. In the first place, EBMUD already brings nearly 160-million gallons into the East Bay every day. In the second place, the $252-million expansion program you okayed at the polls in 1958 is moving swiftly ahead.

The result? Plenty of showers for everyone. And enough water to stay well ahead of population and industrial growth.

WATER SERVICE
EAST BAY MUNICIPAL UTILITY DISTRICT
water . . . . at your service

For the BIGGEST tire value of your life:
Ask for Pulver's "Power-Pull"

RECAP NOW!

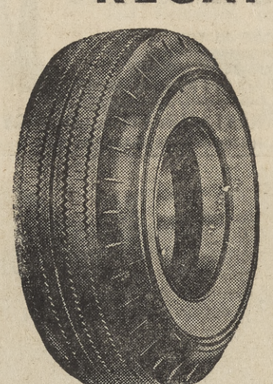

Relax—Be Safe!
during coming
WET WEATHER

2-HOUR SERVICE

GET 25% More Wear Than No. 1 New Tires!

Don't Compare with 2-3-4-5 Line Tires

Pulver Recap Service

Roy Pulver, Owner
1849 Mt. Diablo Blvd.
WALNUT CREEK
YEllowstone 4-5520

WANTED

Cat food tasters for new KAL KAN Chunk Style Kidney A nourishing meal for cats and dogs...vitamin fortified kidney chunks packed in sauce...recommended by veterinarians and breeders! Available at grocers and pet shops in 2 convenient sizes!

Try it FREE! Just mail this coupon

Clip this coupon and mail to:
KAL KAN KIDNEY P.O. Box 311 • Bell, California

Please send a free grocer's certificate entitling my pet to a complimentary meal of new KAL KAN Chunk Style KIDNEY.

NAME_____

ADDRESS_____

CITY_____ STATE_____

Notice: Offer limited to one per family. Expires January 1, 1961.

3-58

KAL KAN Jucy-Pak FISH
KAL KAN All Red Meat TUNA
KAL KAN BEEF LIVER with Sauce
KAL KAN Chunk Style KIDNEY

Top Practice Football Games Scheduled Tonight

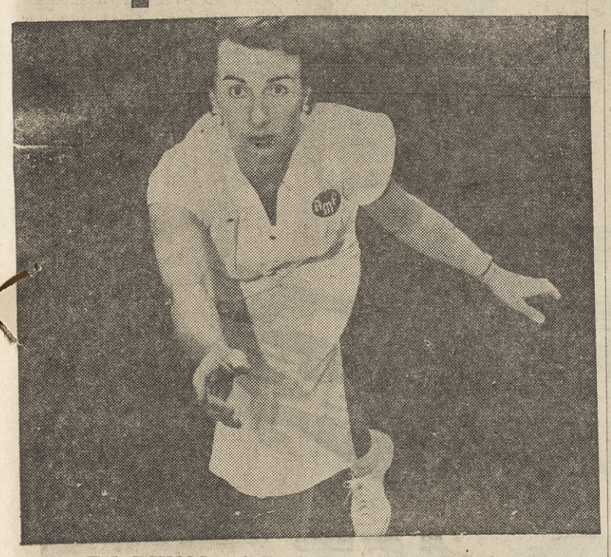

HELEN DUVAL of Berkeley, California State Director of the American Junior Bowling Congress and possessor of a 190 average, will be one of two bowling greats on hand for the grand opening of the Rheem Bowl this weekend. The opening ceremonies will kick-off at 7:30 p.m. today when Lee Jouglard of Detroit, "Bowler of the Year" for 1950-51, takes part in a special match game with local bowlers. The million dollar bowl is located in Rheem Center.

Rheem Bowl Announces Grand Opening Schedule

The million dollar Rheem Bowl will celebrate its grand opening tonight, tomorrow and Sunday with two of the nation's top bowlers on hand.

The three-day event, open to the public, will feature exhibitions by Helen Duval of Berkeley, state director of the American Junior Bowling Congress, and Lee Jouglard of Detroit, one of the sport's all-time greats.

TWO LOCAL junior stars will also participate in a special feature match at 7:30 p.m. tomorrow. They are Linda Borneson and Eddie Posusney. Eddie is a 13-year-old who possesses a 171 overall average.

Jouglard will open the festivities tonight at 7:30 o'clock with a special match game featuring some of the area's top bowlers.

At 8 o'clock tomorrow morning, Helen will conduct an AJBC clinic for all children between the ages of 8 and 18. The clinic will be held free of charge.

FREE on-the-lane instruction will be offered by the two American Machine and Foundry stars throughout the three-day celebration.

The county's newest bowling establishment has been open to the public for about a month, but all of the minor construction details have now been completed in time for the official dedication.

Carroll's
in the Moraga Hills . . .
GOLF TODAY . . . DINE TONIGHT
NEW 9-HOLE GOLF COURSE
COCKTAIL BAR

Attractive Dining Rooms—
Come As You Are
Our Chef Suggests.
Lobster Tail $2.75
Carroll's Special New York Steak Dinner $2.75
Veal Scallopini $2.50
Chopped Sirloin Steak with Mushroom Sauce $2.25
Butter-Fried Chicken $2.25
Child's Plate $1.25
ABOVE PRICES INCLUDE SOUP, SALAD, DESSERT AND COFFEE OR TEA
For Reservations Phone: DR 6-4211
— CLOSED MONDAYS —
Evenings — DR 6-4213
RHEEM BLVD. AT MORAGA RD.
Across from Rheem Theatre . . . Convenient to Rheem Bowl
Only 2 Miles from Lafayette by Moraga Road

Soss Opple Not Discouraged, Calls Upsets

BY SOSS OPPLE

The Olde Professor went out on the limb early when he made some early season predictions, but while some limbs broke, he has bounced back with another hatful of peerless picks. (One thing certain—it's not getting any easier.)

In the local prep circles I predict that Las Lomas will come stronger each week and will post win number two as they ace the Clayton Eagles, 13-0.

Diablo is doubly dangerous, having been rudely upset last week by the Lomas eleven. They face Acalanes tonight before what should be another capacity house and this could be a good one.

The rivalry has always been spirited here, and this one could really ring the bell. **It's Diablo in a toughie, 13-6,** but don't bet more here than you can afford to lose!

Pleasant Hill has had two touch and go games while splitting in the win-loss column. Tonight they tackle Piedmont, their third opponent in the new Foothill League.

Piedmont is loaded, ready and, as usual, far advanced for early season despite claims by coach Bob Muenter that his team is coming slowly.

Piedmont will outweigh the Rams in the line and in the backfield and will wear the opposition down, paced by Bobby Jones, a scat back who hits with authority when the need arises.

It's Piedmont here, 20-7, as the Foothill League proves to be anything but a setup.

Alhambra High, newest member of the Foothill League, proves to be a comer as **they edge Castro Valley, 13-12, while San Ramon puts the clamps on Tracy, 20-12.**

Miramonte pulls one out of the **hat to edge Albany, 7-6.**

In college circles, **Cal comes up with a 14-7 win over Army** as they put a good one together while arch rival **Stanford gets bombed by the Air Force Academy, 26-21,** in a free wheeling deal.

College of the Pacific, sorely in need of a win, finds one as **they edge Hawaii, 6-0.**

Southern California, after two losses, have blown their national championship hopes, but redeem themselves in part by **whipping Ohio State, 26-7.** If they don't they had better take the first freighter out.

The Raiders are coming, but the thin air gets them at Denver and **they lose, 20-13,** while the **49ers manage a 32-29 win** over the Los Angeles Rams.

The LaMorinda Thunderbirds and the Pioneers both to post wins in their respective Pop Warner games.

The Pioneers meet the Millbrae lines at Mills High School field, while the Thunderbirds meet the Mighty Mites at Treasure Island.

Buffa Quits as League Official

Hal Buffa of Diablo Valley College announced Monday that he was resigning as commissioner of officials for the Diablo Valley Athletic League.

Principals of the various schools were being polled to determine the method of selecting a new commissioner.

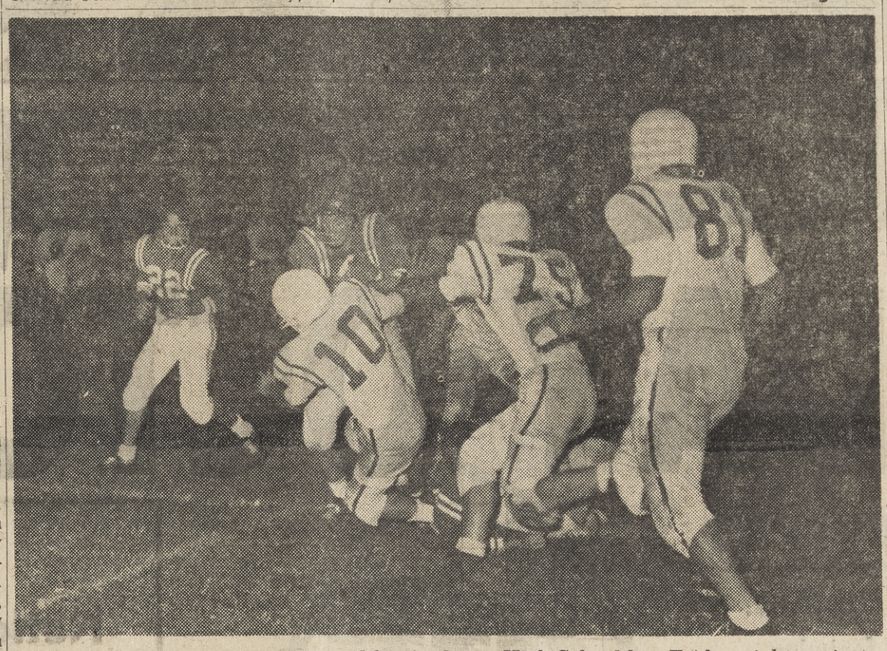

THE SECOND touchdown scored by Acalanes High School last Friday night against the Pleasant Hill Rams was captured on the spot by The Sun photographer. Quarterback Tom Strain (dark shirt in center) bowls over the final stripe on the Lafayette field as Rams Lennis Cowell (10), Harold Thiel (75) and Chuck Bray (81) attempt to stop him. Ready to give assistance if needed is Tony DeRossa (22) of the Dons. The Dons won a squeaker, 14-12. —Sun photo by Mattson.

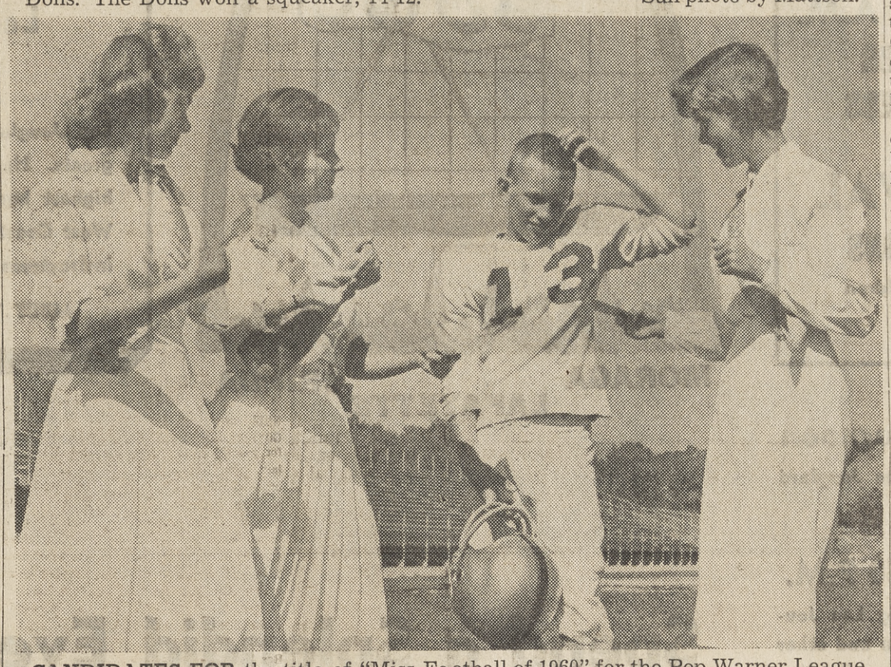

CANDIDATES FOR the title of "Miss Football of 1960" for the Pop Warner League LaMorinda Thunderbirds cause a difficult problem for Lucky 13, Bill Cunningham. From left to right are candidates Sue Brown of Orinda, Pam Martinson of Lafayette and Barbie Brush of Orinda. The queen will be crowned in conjunction with the gala homecoming game between the Thunderbirds and the Contra Costa Pioneers October 9 at Orinda. The selection will be made on the basis of tickets sold by the girls. —Sun photo by Mattson.

More Thrills, Upsets In Store for Area Fans

By ERWIN MATTSON

The prep grid fans have been treated to some fine and certainly thrilling football in the games played over the past two weekends, and it appears that they have another good menu on the grid today.

Miramonte plays at Albany in a 3:30 p.m. game and will be shooting for their first win after making a good showing in their first two outings, despite losses to Clayton Valley and Pacifica.

Reserve strength has hurt the Matadors to date, but Coach Bob Brooks report that he has five new players available that could go a long way toward solving the depth problem.

JACK GILBERT, who stands close to 6 feet 5 inches, is available as an offensive end and safety on defensive, while Jeff Warner, an Acalanes transfer, is also available as a halfback.

Both players have completed the prescribed 10-day training period. End Pete Ginsberg is ready as is end Steve Miller, along with end and linebacker Roger McCoskeran, plus fullback Randy Corsi, sidelined up to now with a minor injury.

Bill Hilger, who has taken over at quarterback, had problems last week in getting the ball from center and the six resulting fumbles are expected to be cut down if not entirely eliminated in today's game as the result of intensive practice sessions.

THE BIG GAME in the local area will be the Diablo at Acalanes tilt, which could be a repeat of last week's thriller with Pleasant Hill.

The Red Devils looked impressive in their first outing as they trounced Redwood High of Marin County and still looked potent even though they were upset by the fighting Las Lomas Knights Friday night.

The Devils have an outstanding quarterback in Marty Piscovich, but the Don fans are conceding little if anything here as they counter with Tom Strain, who literally threads the needle with his passing, and like Piscovich, is a fine runner.

THE DONS SPUTTERED in spots last week in their opener, but showed potential, and with a game under their belts could provide plenty of fireworks for the opposition from here on in.

Both lines are big and active and the backs on both sides are capable and dangerous once they are sprung.

Another big one finds the Pleasant Hill Rams facing the Piedmont Highlanders at Piedmont.

PIEDMONT ROLLED up yardage on the ground and in the air last week as they rapped George Washington High of San Francisco, 19-7.

Piedmont coach Bob Muenter is optimistic regarding his club this year, and feels they can top the league again as they did in 1959.

He is particularly high on senior Bobby Jones, who was an all league selection as a fullback in his sophomore and junior years, along with Steve Hogan, a junior quarterback who completed seven of eight passes in the opener.

Coach Muenter states, "This could be my best club ever, although they are developing at a slower pace than some of the past Highlander elevens."

COACH HAL BRIGGS lost heavily by graduation, but has come up with a scrappy team that have looked good while whipping Las Lomas, 6-0, and then losing to Acalanes in a 14-12 thriller.

Lack of size in the backfield in particular creates problems for the Rams, but they have more than made up for it in scrap.

The Rams do have what is probably the best one-two quarterback combination in Archie Allison, a veteran senior, and Shelton Nelson, a fast and clever sophomore. Both toss the pigskin with accuracy and the air game could be a decisive factor.

LAS LOMAS pulled the upset of the early season's play when they dropped the Diablo Devils Friday night with a touchdown pass in the closing seconds.

The Knights received a real lift and are rated as the favorites to nail win number two down as the Clayton Valley Eagles come to town.

The Eagles won last week as they defeated San Ramon, 22-14, but had their claws trimmed when their two top quarterbacks were sidelined via the injury route.

THIS SHOULD slow the Clayton Valley grid club down considerably, and as a result the Knights, who appear to be on the upgrade after a slow start, rate as the favorites.

The Knights' big problem has been backfield speed, but they have come up with an aerial game that promises to loosen the defense, and that could well help the up to now running problem.

The San Ramon Wolves have but three lettermen back, and with new Coach Fred Houston at the helm they have had their problems, as they dropped the opener to Livermore, 39-13, then came up with a better than expected game to lose, 22-14, to Clayton Valley.

ONE OF THE returning lettermen was Casey Evans and as the quarterback he gave a good account of himself as he kept San Ramon in the game all the way.

It appears as if San Ramon have begun to jell and they rate better than an even choice to chalk up a win over a Tracy Bulldog eleven that lost to Livermore last week in their opener, 49-13.

The Alhambra High Bulldogs defeated John Swett in their opener Friday night and play Castro Valley tonight in another practice game.

THE BEST of EVERYTHING!
to the
RHEEM BOWL
Moraga Bootery
RHEEM CENTER
DR 6-5240 MORAGA

DIABLO BOWLING SUPPLY
15 Boyd (across from Soldier's Monument)
10-6 daily, Mon. & Fri. 12-8
Brunswick balls, bags & shoes
Swingster bowling shirts
Finest trophies for all occasions
Custom fitted balls drilled and fitted while you wait

CONGRATULATIONS!
TO RHEEM BOWL
from
CARROLL'S
Restaurant & Lounge
PUBLIC INVITED
DR 6-4313 Rheem Blvd. at Moraga Rd.

BEST WISHES
to
RHEEM BOWL
Peterson Towel Co., Inc.
1600 63rd St. Emeryville

WALNUT CREEK
TRAMPOLINE CENTER
• NOW DISPOSING OF •
EQUIPMENT. BUY FOR HOME USE
NEWEST OUTDOOR SPORT & EXERCISE. IT'S FUN FOR ALL AGES. YOU JUMP & FLY THRU THE AIR. IT HELPS DEVELOP POISE - CONFIDENCE BALANCE AND COORDINATION. MATS ARE MADE OF THE FINEST NYLON WEBBING. MANUFACTURED FOR SCHOOLS - COLLEGE A.A.U. INSTITUTIONS.
THIS IS YOUR OPPORTUNITY TO SAVE MONEY!
BUY ONE COMPLETE FOR YOUR BACK YARD
DIG A HOLE – SET IT IN READY FOR ACTION!
$455 WORTH PER UNIT
COMPLETE. SOLD AS IS ON A 1st COME, 1st SERVE BASIS
USED ONLY 5 MONTHS.
Includes 6x12 Nylon Webb Mat—96 Springs Heavy Steel Frame — 2x12 Heavy Wood Side and Shoulder Supports — Safety Frame Pads Complete. 14 Units to Go.
ALL FOR ONLY .. $109 UNIT
USED OUTDOOR PATIO FURNITURE
$16.95 WRT. IRON CHAIRS $5.50
$10.00 REDWOOD BENCHES 8' $5.50
$ 8.00 REDWOOD BENCHES 6' $4.50
ROUND METAL TABLE UMBRELLA AND HOLDER AS IS $9.00
CHAISE LOUNGE $4.50
CASH REGISTER RINGS TO $1.99
OFFICE FURNITURE, TYPEWRITER, ETC.
2-SPEAKER P.A. SYSTEM, OTHER ITEMS.
FOR SALE! FRIDAY-SAT, 10-6
WALNUT CREEK TRAMPOLINE CENTER
1960 N. MAIN ST. NEXT DOOR TO "MEL'S DRIVE IN"

Make Your Reservations Now . . .
For Winter Leagues at the
NEW RHEEM BOWL
In The Fabulous Moraga Fun Center!
NOW OPEN
FOR BOWLING
24 HOURS A DAY!

• All the facilities for Luxurious Bowling
• Supervised Children's Playroom
• Attractive Cocktail Lounge and Coffee Shop
FOR LEAGUE INFORMATION
PHONE: DR 6-4495
Moraga Rd. at Intersection of Rheem Blvd.

The Best of Everything for You at

CONTRA COSTA CO.'S MOST LUXURIOUS BOWLING CENTER

GRAND OPENING

SATURDAY·OCTOBER 1ST

SCHEDULE of EVENTS

FRI., SEPT. 30--7:30 P.M.

Special match game featuring Lee Jouglard and local stars.

SAT., OCT. 1 -- 8 A.M.

AMERICAN JUNIOR BOWLING CONGRESS

conducted by

HELEN DUVAL

FREE INSTRUCTIONS

and bowling for all children age 8 to 18.

SAT., OCT. 1 -- Afternoon

FREE instruction for all by Lee Jouglard and Helen Duval.

SAT., OCT. 1 -- 7:30 P.M.

Special Match Games featuring Lee Jouglard, Helen Duval, Ed Bourdase and other local bowling stars . . . Also Open Bowling and FREE instructions by Helen and Lee.

SUN., OCT. 2 -- Afternoon

Open Bowling and FREE instructions by Helen Duval.

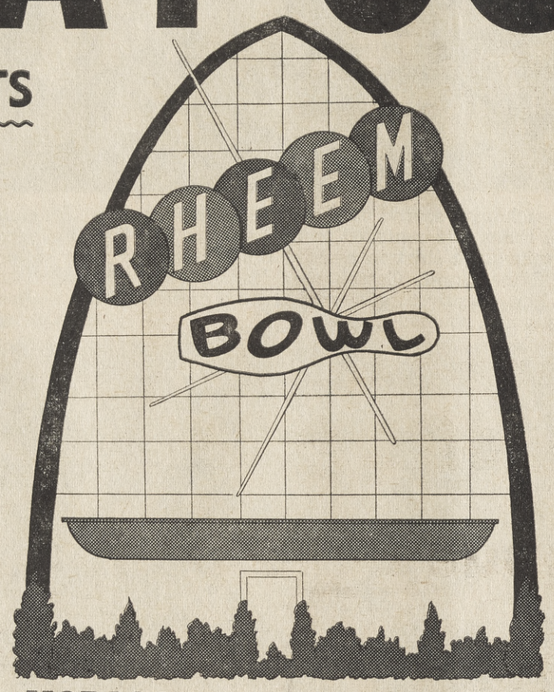

MORAGA LAFAYETTE ORINDA

Meet the Nationally Famous BOWLING STARS

Lee Jouglard and Helen Duval

Lee Jouglard is one of bowling's all-time greats. He has received many of the sports highest honors. Helen Duval is one of the West Coast's outstanding bowlers and a top instructress of the sport.

MEET THEM BOTH PERSONALLY!

Spend a Splendid Evening

BRING YOUR FAMILY!

• Close To You, In Rheem, California's Fastest Growing Fun Center

BOWL WHERE YOU SEE THE AMF "MAGIC TRIANGLE" WITH AMF AUTOMATIC PINSPOTTERS

FUN & RECREATION UNDER ONE BIG ROOF!

DR 6-4495

PLENTY of FREE 'n EASY PARKING!

IN MORAGA

Rheem BOWL

THIRD SECTION

ORINDA SUN

Friday, September 30, 1960

STORK CLUB

BABCOCK—A son was born to Mr. and Mrs. Don Babcock of 945 Dewing Avenue, Lafayette, at Providence Hospital on September 19.

SHEPHERD—A son was born to Mr. and Mrs. Benjamin Shepherd of 26 Elliott Drive, Pleasant Hill, on September 15 in Concord Community Hospital.

VERA—A son was born to Mr. and Mrs. Rodolfo Vera of 3598 Mt. Diablo Boulevard, Lafayette, on September 19 in Concord Community Hospital.

BARNES—A daughter was born to Mr. and Mrs. Robert Barnes of Pleasant Hill on September 20 in Alta Bates Community Hospital.

PEASE—A daughter was born to Mr. and Mrs. Chilton Pease of Walnut Creek on September 20 in Concord Community Hospital.

MacMILLAN—A daughter was born to Mr. and Mrs. Donald MacMillan of 3460 Orchard Hill Road, Lafayette, on September 20 in Kaiser Foundation Hospital.

GRAY—A daughter was born to Mr. and Mrs. Robert Gray of 1977 San Miguel, Walnut Creek, on September 20 in Kaiser Foundation Hospital.

KANE—A daughter was born to Mr. and Mrs. Sinia Kane of 21 Grandvia, Alamo, on September 20 in Kaiser Foundation Hospital.

MOOMAU — A daughter was born to Mr. and Mrs. Argyl Moomau of 110 Wyatt Circle, Pleasant Hill, on September 20 in Kaiser Foundation Hospital.

GRUNDER—A daughter was born to Mr. and Mrs. Herman Grunder of 758 Charlton Drive, Pleasant Hill, on September 20 in Kaiser Foundation Hospital.

KARLSON—A son was born to Mr. and Mrs. Charles Karlson of 1525 Wendy Drive, Pleasant Hill, on September 20 in Kaiser Foundation Hospital.

PALMER — A daughter was born to Mr. and Mrs. Robert Palmer of 137 Marcarido Drive, Walnut Creek, on September 20 in Kaiser Foundation Hospital.

TAYLOR—A son was born to Mr. and Mrs. Maxwell Taylor of 989 Hawthorne Drive, Lafayette, on September 20 in Kaiser Foundation Hospital.

COLE—A daughter was born to Mr. and Mrs. Russell Cole of 37 Cuesta Way, Walnut Creek, on September 20 in Kaiser Foundation Hospital.

EMMRICH—A daughter was born to Mr. and Mrs. Donald Emmrich of 12 Spring Road, Orinda, on September 21 in Kaiser Foundation Hospital.

CAREY—A son was born to Mr. and Mrs. James Carey of 224 Rheem Boulevard, Moraga, on September 21 in Kaiser Foundation Hospital.

CIULLO—A son was born to Mr. and Mrs. Richard Ciullo of 2726 North Main Street, Walnut Creek, on September 22, in Kaiser Foundation Hospital.

BIASATTI—A son was born to Mr. and Mrs. Bruno Biasatti of 60 Orchard Court, Alamo, on September 22 in Kaiser Foundation Hospital.

HAYES—A son was born to Mr. and Mrs. Robert Hayes of 179 Jennie Drive, Pleasant Hill, on September 24 in Kaiser Foundation Hospital.

PIERSON—A son was born to Mr. and Mrs. Forrest Pierson of 2137 Overlook Drive, Walnut Creek, on September 24 in Kaiser Foundation Hospital.

HEAGNEY—A son was born to Mr. and Mrs. John Heagney of 2815 San Antonio Drive, Walnut Creek, on September 24 in Kaiser Foundation Hospital.

BRINGOLF—A son was born to Mr. and Mrs. Robin Bringolf of 1949 Helen Road, Pleasant Hill, on September 24 in Kaiser Foundation Hospital.

STANDRING—A son was born to Mr. and Mrs. Rondald Standring of 102 Marvin Drive, Pleasant Hill, on September 24 in Kaiser Foundation Hospital.

ZIERKE—A daughter was born to Mr. and Mrs. Daryle Zierke of 972 El Rio Road, Danville, on September 25 in Kaiser Foundation Hospital.

WEBSTER—A son was born to Mr. and Mrs. Franklin Webster of 942 Santa Cruz Drive, Pleasant Hill, on September 25 in Kaiser Foundation Hospital.

AHO—A daughter was born to Mr. and Mrs. Harry Aho of 242 Sequoia Avenue, Walnut Creek, on September 25 in Kaiser Foundation Hospital.

MRS. ROBERT SHORT measures Phyllis Armstrong for a costume as Children's Theatre prepares for its new season. Awaiting their turns are Meg Troffey, left, and Shari Euranius. The group will open October 29 at Acalanes High School with the play "The Wonderful Tang." —Sun photo by Mattson.

Young Knox Dies After Accident

Paul A. Knox Jr., of 1045 Buchanan Drive, Lafayette, died early Saturday morning in Alta Bates Hospital, Berkeley, from injuries received in an automobile accident September 17.

He is survived by his parents, Mr. and Mrs. Paul A. Knox Sr., of Lafayette. Private services were arranged by the Little Chapel of the Flowers, Walnut Creek, and have been completed.

The accident occurred when the car young Knox was driving went out of control on a curve about a mile south of Alhambra Valley Road. He suffered extensive head injuries.

Kritscher, Kimball Are In 'Phi Tau'

Mike Kritscher, son of Mr. and Mrs. Andrew Kritscher of Hilltop Drive, Lafayette and Bob Kimball, son of Dr. and Mrs. Stewart Kimball of Orinda have pledged Phi Kappa Tau at the University of California.

Mrs. Kritscher and Mrs. Kimball will be among the mothers of the 16 new pledges who will be honored at the October 6 meeting of the Phi Tau Mothers Club to be held at the Berkeley chapter house.

After luncheon, the business meeting will be held. Mrs. Palmer Evarts of San Bruno will preside. The topic for discussion will be the annual bridge luncheon to be held on November 3.

On Wednesdays at the same hour Mrs. Howard will give a class in mosaics for advanced students. Persons interested in entering either class may call Mrs. Howard.

Enrollment in the watercolor and oil painting classes should be made through Mrs. John Gilmour.

A new adult discussion group in "Looking at Modern Painting" will meet in Lafayette on Tuesday evenigs from 8 to 10 at the home of Mr. and Mrs. Edmund Barnett, 3343 St. Mary's Road.

Further information on this study group may be obtained from the University of California Extension Service.

Area Realtors Will Be Represented At State Convention in San Francisco

The Contra Costa Real Estate Board has 24 authorized delegates and 11 alternates to the annual California Real Estate Association Convention, starting Sunday in San Francisco.

Place will be the Masonic Auditorium, but convention headquarters will be in the Fairmont and Mark Hopkins Hotels.

The delegates will include Charles Bailey, newly-elected board president, and A. J. (Buck) Johnson, retiring president.

OTHER delegates: William F. Anderson, chairman of delegates; Ray Henry, J. M. Weightman, M. H. Binker, Barney Gilbert, John Greer, Betty McGinley, Helen Glines.

Bill Hayward, Carl Bryant, Vany Knerr, Walter Coble, Paul Burton, Clark Wallace, Paul Gailus, Allan Ingalls, Clyde Marshall, Marvin Ross, Harlan Geldermann, Cecil Rider, Charles Bailey, Jack Murray and Horace Aiello.

Alternates: R. E. Wadsworth, chairman; Bob Tyler, Doug Knight, Richard Simmons, William Glogovac, Al Johnson, Peter Vacco, Duane Geer, Dorothy Young, Clarence Gribbon and Al Kaplan.

About 4000 real estate board members representing nearly 200 boards are expected to attend.

THE convention will run through next Thursday.

Keynote speaker will be Martin McKneally, New York attorney and current national commander of the American Legion.

Health Confab Will Hear Byrd Of Stanford U.

Principal speaker for Contra Costa's First Physicians and Schools Health Conference next week will be Oliver Byrd, M.D., announced Dr. B. Otis Cobb, chairman of the conference.

Byrd has been for many years professor of the health education at Stanford University. He is the author of many books on health education and is co-author of a new school health text series recently published by Laidlaw Company.

Byrd annually publishes a health education yearbook which brings up-to-date problems and solutions relative to school health.

"As the summary speaker for this first county health education conference, next Wednesday and Thursday in Walnut Creek, Dr. Byrd will hear recommendations made each of the two days by five working committees," Cobb explained.

"He will then call upon his background of experience and interest in this problem to suggest possible solutions which might come from action by this widely diversified group interested in this common problem," Cobb added.

"Attendance to this conference will be through invitation only and it is regretable that it will not be possible for more people to participate in the high point of this conference," Cobb added.

Thrifty Sun Class Ads appear in five papers for one tiny price.

WURLITZER
The World's Largest Maker of Pianos & Organs
PIANOS ORGANS
$25 DOWN
36 MONTHS TO PAY
$350 ELECTRONIC
$495 STANDARD 88 NOTE
$695 CHORD
$995 2 MANUAL WITH PEDALS
Exclusive Distributor
HENDRICK PIANO CO.
OPEN FRI. 'TIL 9 — YE 4-9304
1245 S. MAIN ST. WALNUT CREEK

EL REY THEATRE YE 4-4465
Wednesday for One Week
SEPT. 28 - OCT. 4
FROM THE TERRACE
Paul Newman and Joanne Woodward
Special Kiddie Matinee
SATURDAY—2 P.M.

PARK LAFAYETTE Phone AT. 4 4533
STARTS WEDNESDAY ONE BIG WEEK!
JACK LEMMON SHIRLEY MACLAIN — in — "The Apartment"
AND
MARLON BRANDO JOANNE WOODWARD — in — "Fugitive Kind"
MON. - THURS.—7:15 only
FRI. - SAT—6:00 & 8:15
Continuous Sunday—2 p.m.
IT'S ALL NEW!!
Kiddie Shows Saturday
Open 1 p.m.—Start 1:30 p.m.
Always . . . 5 Cartoons
1 Feature—1 Comedy
This Week
"SON OF ROBIN HOOD"
Out 3:50 p.m.

always at Kushins

REMEMBER, KUSHINS ALWAYS HAS YOUR SIZE

your favorite Amano's

favorites . . . because they fit so well, feel so wonderful, look so beautiful!
"Carefree" a new, slim mid-heel, with all of Amano's famed, wonderful fit — in black suede, white silk or gold brocade.
"Wave" black, blue, red or brown calf, black suede or mink lustre calf . . . in mid heel (brown alligator also available at 24.95)
also slim hi-heel in black calf, black suede or mink lustre calf.

Sizes 3½ to 12 . . . AAAAA to B 18.95

Oakland Open Monday night • Walnut Creek Open Monday and Friday nights

19th and Broadway, OAKLAND · WALNUT CREEK, broadway center

Open Friday, Monday 'til 9

Goldman's

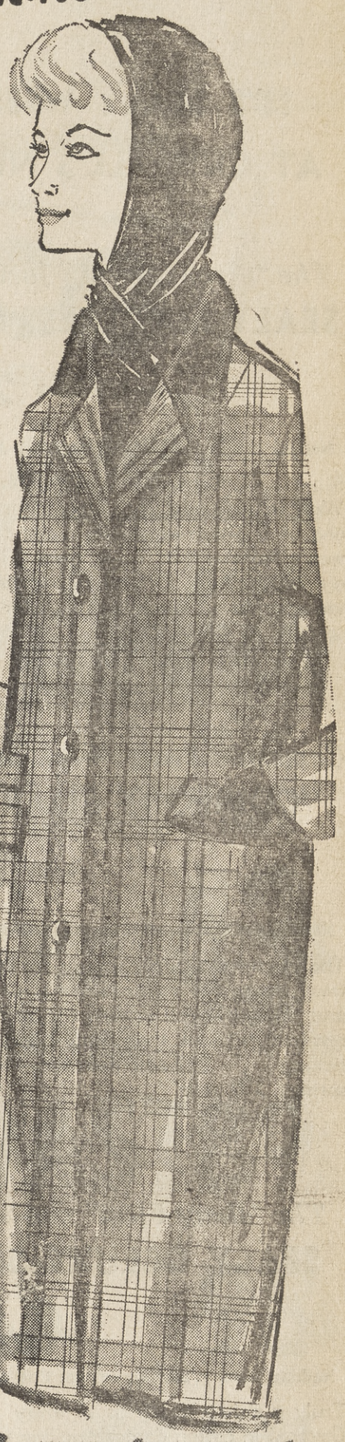

Sale!
all weather plaid coat
14.
snappy little quilt lined velvet collared chesterfield makes a dandy all weather rain or shine coat. Handsome green plaid.
8 to 16, 6 to 14.
Sportswear

GIRLSWEAR clearing

playwear, blouses, and skirts, broken sizes
1. 2. 3.

girls dresses, values to 14.98, cottons and nylons
3. 4. 6.

girls better coats, in broken sizes, styles
8. 12. 15.

Goldman's Walnut Creek Broadway Center

ALWAYS SHOP IN COOL COMFORT AT CAPWELL'S-WALNUT CREEK . . . IT'S AIR-CONDITIONED

Capwell's FINER STORES

SHOP THURSDAY AND FRIDAY NIGHTS

IT'S SEALY WEEK AT CAPWELL'S NOW

The "Sleep Charm," just one
SEALY MATTRESS BUY

each **29.88**

Nothing down, $5 monthly on your CAP-Account

Right now, Capwell's is celebrating Sealy Week in a big way! The "Sleep Charm," just one of a group especially made for Capwell's, features 8-oz. cover, turning handles, air vent; is built for really luxurious sleeping comfort. Twin or full size. Matching springs, at Capwell's..... **29.88**

Capwell's Sealy Week special
"COMFORT GUARD"

each **39.88**

Nothing down, $5 monthly on your CAP-Account

The "Comfort Guard" it is . . for this mattress was made exclusively for Capwell's, and to rigid specifications for quality and comfort! Smooth top, extra heavy cotton ticking . . . 252-coil mattress. Matching springs, 252-coil **39.88**

The "Body Firm" mattress
SEALY DELUXE BUY

each **49.88**

Nothing down, $5 monthly on your CAP-Account

Truly a deluxe mattress in every feature! Covered in cotton damask ticking with 312 coils for firm support. Reinforced with latex fiber. Matching 312-coil box springs, now in Capwell's Sealy Week special..... **49.88**

Comfort Guard and Body Firm mattresses also available in over-sizes on special order.

Capwell's Sleep Shop, Street Floor
WALNUT CREEK

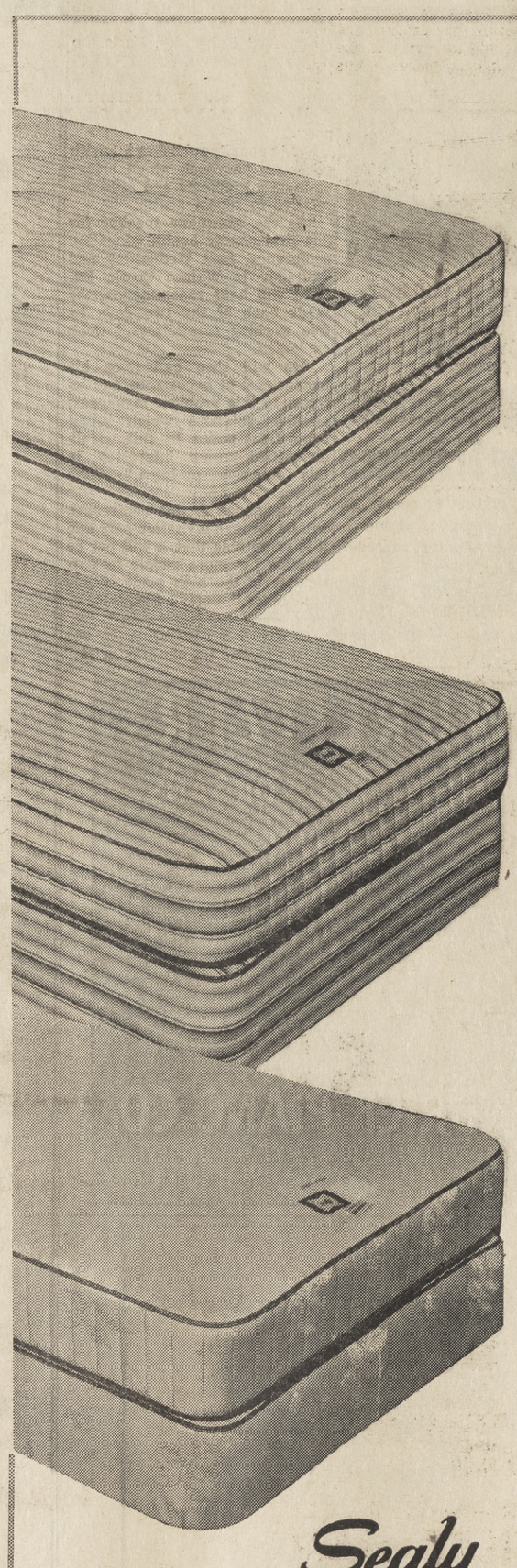

Sealy

Bolt-ends from Capwell's own stocks!

FALL YARDAGE REMNANTS SALE!

SAVE 1/3 to 1/2

Fabrics:

Wools Silks Cottons
Rayons Other Synthetics

Uses:

Many skirt and dress lengths included. You'll find dozens of pieces of shorter lengths, too, for blouses, kiddies' wear, aprons and numerous other household items. At Capwell's!

Our clearance of yardage remnants is a monthly event. This time we've a bigger selection than usual. So hurry in to make some prize buys on useful lengths for many of your own and your children's wardrobe needs. These are remnants of some of our best-selling yardage. Popular designs and colors.

Capwell's Yardage, Street Floor, WALNUT CREEK

See these! Real Collegienne finds!

FURBLEND SWEATERS

6.88

Seldom will you see sweaters to compare with these, so low priced. Soft furblends (lambswool - fur fiber - nylon) . . dressmaker and classic styles. Assorted fashion colors for selection; 34-40 in group.

Also, save on Capwell's wool
BANDSTAND SKIRTS

5.88

For your favorite campus outfit, choose a new bandstand skirt. At Capwell's, wools in colors and patterns to mix-or-match with sweaters above . . . only 5.88! Grey, charcoal and fashion colors for selection; sizes 5-15 in the group.

Capwell's Collegienne Sportswear
Second Floor, WALNUT CREEK

By Debby . . shapely new sheath
WORSTED WOOL JERSEY

27.95

Debby gives a world of flair to this new Capwell's sheath. She tailors it with sleek sophistication, just the way you like! In gem tones or black . . . with understated detailing. Perfect for wear from early A.M. to late P.M. Fully lined skirt. Sizes 10 to 18.

Capwell's Casual Dresses, Second Floor
WALNUT CREEK

Special, Saturday, October 1
WOMEN'S SHIRTS

Usually $3 to $4. Clearance of many youthful styles in washable cottons. Famous brand! Not all sizes in all styles. **$1**

Capwell's Blouses-Neckwear, Street Floor
WALNUT CREEK

The smart shopper uses
. . . a CAPWELL'S CHARGA-PLATE

CAPWELL'S-WALNUT CREEK STORE HOURS: *Mondays, Thursdays, Fridays* 9:30 *to* 9:30, *other days* 9:30 *to* 5:30; *South Broadway; YEllowstone* 5-1111

ALL CAPWELL'S CHARGE ACCOUNTS GOOD AT ALL 4 CAPWELL'S STORES

Library Offers Expanded Services and Activities

According to an annual report by Mrs. Elizabeth Faragoh, formerly acting branch librarian of the Orinda Library, the year 1959-1960 was marked by the following features:

Growth and expansion of services to the public; increase in professional and non-professional staff and community activity in the library's interest along new lines.

Of 15,000 people served by the branch, 7500 are card holders. There was a circulation in the past year of 157,459 items, and $3660 was collected in fines.

The figures reflect a sense of identification between the community and its new library, which was made possible through the efforts of the citizens, Mrs. Faragoh said.

THE COMMUNITY has continued to enrich the library with gifts and cultural activities.

Activities included exhibits of painting, sculpture and photographs, and collections by the Girl Scouts, county Historical Society, the Gem and Mineral Society and many others.

The Friends of the Library was organized this year and has 260 dues paying members. This group provides the library's major support, and is also responsible for coordinating activities.

Events initiated by the Friends included talks by Bay Area authors, the publishing of a quarterly bulletin, setting up the Book of Remembrance and organization of weekly story hours from February through July.

LIBRARY hours were increased from 37 to 51 hours per week and a full time children's librarian, Mrs. Yaeko Shinomiya, was added.

Mrs. Sara Malinowsky, who has been on a year's leave of absence, is returning as branch librarian and Mrs. Farogoh will go to the central staff.

The annual report included the following recommendations: The library can and should be open full time, from 10 a.m. to 9 p.m. daily, and from 10 a.m. to 6 p.m. Saturday;

There should be an arrangement for keeping order during study hours for students who wish to work seriously;

A charge be made for temporary cards; and that books not be charged out after ten minutes before closing time.

LEGAL NOTICE

NOTICE IS HEREBY GIVEN that the Planning Commission of the County of Contra Costa will conduct a public hearing on the 11th day of October, 1960, at the hour of 8:00 p.m., in Room 210, Hall of Records, corner of Main and Court Streets, Martinez, California. The purpose of the hearing is to consider alternate location proposals and to adopt a location for the recommended realignment and improvement of Acalanes Road from the State Freeway (Route 75) to Robert Road.

J. P. CONNORS, Chairman
Contra Costa County
Planning Commission
No. 67, Orinda Sun, 9/30.

LEGAL NOTICE **LEGAL NOTICE**

STATE OF CALIFORNIA
DEPARTMENT OF PUBLIC WORKS—DIVISION OF HIGHWAYS
NOTICE TO CONTRACTORS

Sealed proposals will be received at the office of the State Highway Engineer, Room 510, Public Works Building, Sacramento, California, until 2 o'clock p.m. on Thursday, October 13, 1960, at which time they will be publicly opened and read in the Assembly Room of said building, for construction on State highway in accordance with the specifications therefor, to which special reference is made, as follows:

Contra Costa County, in the Community of Orinda, on Camino Pablo at the intersections of the Freeway off-ramps (IV-C.C-75-A), channelization to be constructed and traffic signal and highway lighting to be furnished and installed.

Bids are required for the entire work described herein.

Plans, specifications, and proposal forms to be used for bidding on this project can only be obtained at the office of the State Highway Engineer, Public Works Building, Sacramento, California.

Plans and specifications may be seen at the office of the State Highway Engineer at Sacramento, at the offices of the District Engineers at Los Angeles and San Francisco, and at the office of the District Engineer of the district in which the work is situated.

No bid will be considered unless it is made on a blank form furnished by the State Highway Engineer and is made in accordance with the provisions of the Standard Specifications and Special provisions. Each bidder must be licensed and also prequalified as required by law.

The Department of Public Works reserves the right to reject any or all bids.

Abbreviations used in the schedule of predetermined wage rates in conjunction with employer payments listed in the right hand columns are identified as follows:

ph—per hour
phw—per hour worked
php—per hour paid
phw/p—per hour worked or paid
psth—per straight time hour
psthw—per straight time hour worked
psthp—per straight time hour paid
psthw/p—per straight time hour worked or paid
pd—per day
pdw—per day worked
pdp—per day paid
pdw/p—per day worked or paid
w—wage
gw—gross wage
tw—total wage
pmd—per man day

Employer payments other than those itemized herein, as defined in Section 1773.1 of the Labor Code, are to be paid in accordance with the terms of the collective bargaining agreement applicable to the type or classification of the workmen or mechanics employed on the project.

Overtime, Sundays and Holidays—not less than one and one-half (1½) times the basic hourly rate plus applicable employer payments. The holidays upon which such rates shall be paid shall be all holidays recognized in the collective bargaining agreement applicable to the particular craft, classification or type of workman employed on the project.

Copies of all collective bargaining agreements relating to the work as set forth in the aforementioned Labor Code are on file and available for inspection in the office of the Department of Industrial Relations, Division of Labor Statistics and Research.

Attention is directed to Section 7-1.01G of the Standard Specifications providing for employment of apprentices on the work. Every such apprentice shall be paid the standard wage paid to apprentices under the regulations of the trade at which he is employed. Information relative to employment of apprentices shall be obtained from the Director of the Department of Industrial Relations, who is the Administrative Officers of the California Apprenticeship Council.

Pursuant to the provisions of Section 1770 of the Labor Code of the State of California, the Department of Public Works has ascertained the general prevailing rate of wages and employer payments for health and welfare, vacation, pension and similar purposes in the county in which the work is to be done to be as follows:

Basic rate per hour	Classification	Employer payments for H and W	Vacation	Pension
3.36	Apprentice engineer (oiler, fireman, heavy duty repairman helper)	10c phw (1)	8c phw	10c phw (1)
3.295	Asphalt ironer and raker	10c phw	none	none
3.145	Asphalt shoveler	10c phw	none	none
3.285	Bootman or road oiler	11c phw (3)	8c phw	10c phw (3)
3.77	Cement mason	11c phw	none	10c phw
3.635	Combination bootman & road oiler	11c phw (3)	8c phw	10c phw (3)
3.48	Compressor or pump operator	10c phw (1)	none	10c phw (1)
3.145	Concrete laborer (wet or dry)	10c phw	8c phw	none
3.48	Concrete mixer operator (up to one yard)	10c phw (1)	none	10c phw (1)
3.045	Flagman	10c phw	8c phw	none
4.01	Heavy duty repairman	10c phw (1)	none	10c phw (1)
3.045	Laborer	10c phw	8c phw	none
4.21	Power blade operator	10c phw (1)	8c phw	10c phw (1)
3.92	Roller or self propelled compactor operator	10c phw (1)	8c phw	10c phw (1)
3.48	Spreaderbox man (with screeds)	10c phw (1)	none	10c phw (1)
4.275	Structural and ornamental ironworker	15c phw (2)	8c phw	10c phw
3.195	Truck driver (flatracks under 10,500 pounds)	11c phw (3)	(5)	10c phw (3)
4.38	Electrician	10c phw	10c ph	1% of gw (4)
3.67	Painter	14½c ph	8c phw	10c ph

(1) or due as shift differential pay
(2) travel time is considered as time worked
(3) including overtime hours and each full hour's pay due employee as shift differential and as pay for half days and full days
(4) in accordance with agreement of September 3, 1946 between the National Electrical Contractors Association Incorporated and the International Brotherhood of Electrical Workers as subsequently amended and generally known as the "Employees Benefit Agreement"
(5) included in basis rate per hour

Any classification omitted herein not less than $3.045 per hour plus employer payments set forth in the collective bargaining agreement applicable to the class or classification of the workman or mechanic involved, as defined in Section 1773.1 of the Labor Code.

DEPARTMENT OF PUBLIC WORKS,
DIVISION OF HIGHWAYS.
J. C. WOMACK,
State Highway Engineer.

Dated September 16, 1960.
Orinda No. 66—9/16-23-30

Hilltop Garden Club Meeting Set

The Hilltop Garden Club of Orinda held its first meeting of the 1960-61 season at the home of Mrs. A. P. Reck, 15 Los Dedos.

The program for the coming year was discussed. The following new officers and committee chairmen were introduced: Mrs. A. P. Reck, president; Mrs. Robert Lester, vice president; Mrs. Bert Cole, recording secretary; Mrs. James Bessire, corresponding secretary; Mrs. Chris Madsen, treasurer.

The chairmen are: Mrs. Lester, program; Mrs. F. Ashton Smith, publicity; Mrs. Francis See, social; Mrs. Gorden Davidson, membership and courtesy.

Symphony Guild Committee Plans Ticket Campaign

A local committee of the Oakland Symphony Guild is being organized to push the season ticket campaign. The goal of the group is a sold-out house for the symphony season opening October 19 with Paul Badura-Skoda as guest pianist.

Organizing the Orinda group is Mrs. William Kanes, with the help of Mrs. Adele Harlan, Mrs. Dale Hill, Mrs. William Billings and Mrs. Ernest Silva. Coordinating the other groups in Berkeley, Piedmont, Walnut Creek and Richmond and neighborhoods in Oakland are Mrs. John Vetterli and Mrs. Ray Slingluff of Richmond.

The area groups, mainly concerned with the season ticket sale until after the October date, then will turn their attention to the fashion show set for November 10 and television auditions to choose a soloist for a spring concert of the Oakland Symphony Ball.

Morning coffee parties are also planned by the local committee to acquaint people in the area with the series of world-famous soloists who will appear with the Oakland Symphony Orchestra this season.

Representing other communities on the area coordinating committee, chaired by Mrs. Vetterli and Mrs. Slingluff, are Mesdames T. M. Price, Donald Breed, A. R. Rick, Carl Warnecke, Gilbert Hain, S. A. Soderstrand, Lyle Cope, Richard Logan and Robert Weede.

Register Wednesday For Dance Classes

Under the sponsorship of the Orinda Art Center, registration for all Orinda Modern Dance classes conducted by Lynda Hickox Robinson was held recently at the Community Church Hall.

Classes will go into session at three schools (Glorietta, Sleepy Hollow and Orinda) and at the Community Church for children, pre-school through senior high. There is also a class for adults.

Dr. Larsen Will Speak at Mills Club

Announcement was made at the first fall meeting of the Orinda Mills Club that Dr. Charles E. Larsen, professor of history and government at Mills College, will be guest speaker October 5 at 8 p.m. at the home of Mr. and Mrs. John Goldeen, 525 Moraga Highway.

Dr. Larsen's topic will be "The Coming Elections." Alumnae of Mills College and their friends will gather to hear Dr. Larsen.

Mrs. Jerry Werlin, president of the local alumnae group, attended the coordinating council of branch presidents throughout the nation, which was held on the Mills College campus Tuesday.

The meeting of the Orinda group, held at the home of Mrs. Ben Randall last Tuesday, was presided over by Mrs. Olive Boardman, vice president, and the program for the year was presented for approval.

"BETTER BUDGETS BEGIN AT BLACK'S"

Black's
ORINDA CL 4-4366

SUGAR C&H 10-lbs. 89¢
BUTTER CHALLENGE AA Cubes 69¢ lb.
ICE CREAM Arden Family Pak ½ Gal. 69¢
EGGS NULAID AA Large—Dozen 53¢
JELLO Assorted Flavors 5 FOR 29¢
OIL BEST FOODS Quart 39¢
DOG CHOW PURINA 25-lbs. 2.59

REDWOOD EMPIRE—46-oz. APPLEJUICE 3 FOR 89¢
SPEARS—Vita Gold #2 PINEAPPLE 4 FOR $1
SLICED—Vita Fruit, 2½ can PINEAPPLE 4 FOR $1
SWIFT'S—1-lb. jar PEANUT BUTTER 49¢
20 MULE TEAM—5-lb. box BORAX 89¢
HIGHLAND—12-oz. SYRUP 4 FOR $1

STAR STUFFED—8½-oz. OLIVES 4 FOR $1
PLUMROSE—2¼-oz. DEVILED HAM 7 FOR $1
REDWOOD EMPIRE—Family Size APPLESAUCE 4 FOR $1
NEW ENGLAND BAKED—1-lb. tin S & W BEANS 5 FOR $1
ARDEN'S—1-lb. tubs COTTAGE CHEESE 29¢
LARGE SIZE DREAM WHIP 29¢

Tony-Asco Quality MEATS
For Meat You'll Serve With Pride
Let Your Butcher Be Your Guide.

ARMOUR'S FULLY COOKED HAM
SHANK CUT 43¢ lb.
BUTT END . . . . 53¢ lb.
RIB ROAST 89¢ lb.
Oven ready — short cut
STEAKS 98¢ lb.
RIB — short cut
CORNED BEEF boneless brisket 59¢ lb
PORK ROAST Fresh loin Pork 49¢ lb
FRANKFURTERS all meat 49¢ lb
BACON Eastern sugar-cured 59¢ lb
CHEESE Monterey Jack 55¢ lb
SALMON STEAKS Fresh 89¢ lb
FREEZER SPECIAL
BEEF HINDQUARTERS 65¢ LB
LAMB half or whole 55¢ LB
Includes cutting, wrapping and sharp freeze!
ALL MEATS GUARANTEED!

T&D Liquors
ORINDA • MORAGA
GIN T&D London Dry FIFTH 2.99
Bourbon T&D DELUXE 6-yr. Old Kentucky FIFTH 4.29

FRESH FROZEN FOODS
BIRDSEYE — GREEN BEANS French cut or regular 2 pkgs. 39¢
EGGO WAFFLES 2 pkgs. 25¢
MINUTE MAID (6 oz.) GRAPEFRUIT JCE. 2 FOR 35¢
AZTECA — MEXICAN DINNER 16 oz. 59¢
AZTECA — ENCHILADAS 16 oz. 39¢

fresh VEGETABLES
BEANS Extra Fancy Kentucky Wonders 19¢ lb
TOMATOES Firm, Red Meaty 2 lbs. 19¢
CELERY Fancy Large Stalks 12¢ ea.
APPLES Firm Red Delicious 4 lb. cello bag 43¢

have you heard ?

There's a new look in Walnut Creek!
More particularly, a new look to your Lucky Store located at 1200 Broadway South in the Broadway Shopping Center. For the past few weeks you have been aware of our remodeling activity. We are grateful for your patience and understanding during this period. Now we are proud to show our new look to you! . . . all designed for your shopping comfort and convenience!

From the bright new Lucky signs and the sparkling coats of paint . . . the new expanded wall directory . . . the exciting new meat and produce departments . . . the new pleasing color decor . . . all this has been added for your pleasure and convenience. This weekend visit your newly-remodeled Walnut Creek Lucky Store and see for yourself!

1200 Broadway South
Broadway Shopping Center
Walnut Creek

Lucky STORES

Lucky STORES

T-BONE STEAKS Porterhouse and Club	lb.	99¢
BEEF SHORT RIBS USDA Graded Choice	lb.	49¢
CHUCK STEAKS USDA Graded Choice	lb.	59¢
GROUND CHUCK Fresh Lean	lb.	59¢
SLICED BACON Lucky 1-lb. pkg.	lb.	59¢
HALIBUT Fresh Frozen Steaks	lb. 45¢	By the Piece lb. 39¢
RAINBOW TROUT Firm and Meaty	lb.	79¢

RIB OR
Sirloin Steak

Strictly U.S.D.A. graded "choice" beef to give you more good eating per pound. Serve steaks tonight! Lb. **89¢**

Chuck Roast

Center Cuts Included. Freshly-cut from grain-fed beef. These roasts are rich, tender and flavorful. Select yours today. Lb. **39¢**

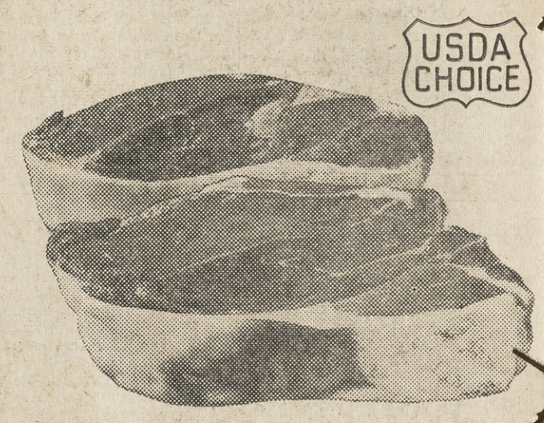

Barbecue Steak

Choice center cut steaks for a delightful treat! Lean delicious steaks to please any masculine appetite! Lb. **99¢**

Crisco	SHORTENING	3 LB. CAN 69¢
C & H Sugar	Pure Cane	5 LB. BAG 39¢
Fresh Butter	SYLVESTER—1st Quality 1-Lb. Cubes	69¢
Chili Con Carne	DENNISON'S With Beans 15½-oz. Can	3 FOR $1
Tomato Juice	LIBBY'S Large 46-oz. Can	2 FOR 49¢
Zee Napkins	White, Yellow, Aqua, Pink Pkg. of 80	10¢

DOVE Beauty Bar	Reg. Bar	3 for 57¢
TREND Detergent	Giant Pkg.	49¢
TAMALES XLNT with Chili Sauce	300 can	23¢
NESTLES MORSELS Semi-Sweet Chocolate	6-oz. cello	25¢
LEMONADE Treesweet	Large 46-oz. can	29¢
CHEESE SPREAD Swift's Brookfield	2-lb. pkg.	77¢
SALAD VEGETABLES Dinette	300 can 2 for	27¢
INSTANT COFFEE Lucky	6-oz. jar	79¢

FREESTONE PEACHES Del Monte Sliced & Halves	Lge. 2½ can	3 for $1
GOLDEN CORN Lady Lee Whole Kernel Vacuum Pack	12-oz. can	3 for 49¢
CREAM STYLE CORN Del Monte Golden	303 can	2 for 39¢
PIZZA MIX Appian Way	12½-oz. pkg.	3 for $1
LOG CABIN SYRUP Country Kitchen	24-oz. Bottle	47¢
CAT FOOD Top Form Tuna Red Meat	6-oz. can	10¢
PICKLES Sweet Susan Fresh Cucumber Slices	22-oz. jar	39¢
DILL PICKLES Sweet Susan Fresh Farm Style	22-oz. jar	33¢

Advertised Prices Effective Wednesday, Thursday, Friday, Saturday, Sept. 28, 29, 30, Oct. 1, in Walnut Creek and Orinda Lucky Stores. Right Reserved to Limit.

TIDE Detergent Giant Pkg. 49¢

COFFEE Folger's All Grinds 1 lb. can 49¢

Ground Beef

Here's the all-family, all-year favorite . . . can be served so many different ways. Lucky-fresh and lean! **3-lb. pkg. $1.** .... Lb. **35¢**

USDA CHOICE

Cross Rib Roast

Boneless . . . a wonderful roast for the weekend. Rich, delicious treat to complement your Sunday Dinner! Lb. **83¢**

USDA CHOICE

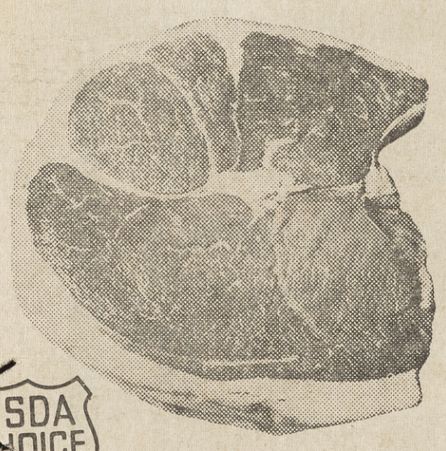

USDA CHOICE

Round Steak

Boneless full cut to give you tender, more delicious and flavorful meat! Treat the family to round steak tonight! Lb. **79¢**

Standing Rib

7-Inch Cut! The most flavorful beef roast you can serve or buy! Extra juicy and tender, superb flavor! Lb. **89¢**

FLAV-R-PAC FROZEN

VEGETABLES

Peas, Peas & Carrots, Regular and French Style, Green Beans, Butter Beans, Chopped Broccoli, Cut Corn, Mixed Vegetables, Chopped and Leaf Spinach, Squash, Regular and Crinkle Cut French Fries.

Pkg. **7 FOR $1**

Delicious Apples

Fancy Large Watsonville Double Red

OR

Pippin Apples

Finest All-Purpose Full Green

5 lbs. 49¢

delicatessen

SLICED LUNCHEON MEATS

Lucky Pickle & Pimiento, Cooked Salami, Olive, Sweet Pepper, Cheese Center, Pimiento, Marble, Combination, Beef, Bacon and Liver. 5-oz. Pkg. **29¢**

SWISS CHEESE Kraft's Natural—Sliced.....6-oz. pkg. **37¢**

IMPORTED HAM Deviled.....5¼-oz. pkg. **73¢**

housewares

DISHPANS Oblong—Flexible Plastic 11 quart size—assorted colors. reg. 1.49—only **88¢**

beverages

ICE COLD BEER Golden Crown—Case of 24 cans 3.24.....12-oz. can **6 for 83¢**

LUCKY DRY GIN 100% American Grain..... 5th **3.09**

PEACHES Extra Fancy Large Rio Oso..... **2 lbs. 29¢**

DATES New Crop Zahidi, 1½-lb. bag....package **49¢**

CELERY Large Crisp Tender Stalks.....each **15¢**

CARROTS Sweet Tender Medium Sizes.... **3 lbs. 19¢**

LEAF LETTUCE Fancy Butter, Red Leaf and Australian. Large **2 heads 19¢**

SWEET CORN U.S. No. 1 Fancy Oregon Small Tender Kernels **5 ears 29¢**

49¢ ICE CREAM Lady Lee Ass't. Flavors ½ gal. **69¢**

49¢ ORANGE JUICE DONALD DUCK Frozen 6-oz. can **6 FOR $1**

EXCLUSIVE OFFER FROM YOUR LUCKY STORE

NON-BREAKING, BEAUTIFUL **FESTIVAL**

Decorated MELMAC DINNERWARE

So lovely, so lasting, so luxurious looking! It has the translucence and delicacy of finest ware . . . yet durable beyond compare. It just WON'T CRACK, CHIP OR BREAK! Completely safe in your dishwasher . . . and boiling water, too. You may choose from two distinctly decorative floral motifs . . . Festival Floral or Festival Rose . . . with great depth and dimension for lasting beauty. Festival is a dinnerware you'll be proud to own . . . proud to show off! A beautiful setting for all the times your table must look its loveliest! Yet you can use it without worry for every family meal. Start your set today!

3 PIECE PLACE SETTING $1.39

WITH $2.50 IN LUCKY CASH REGISTER RECEIPTS

See These Additional Pieces Now On Display

(CASH REGISTER TAPES NOT NECESSARY FOR PURCHASE OF ACCESSORY PIECES)

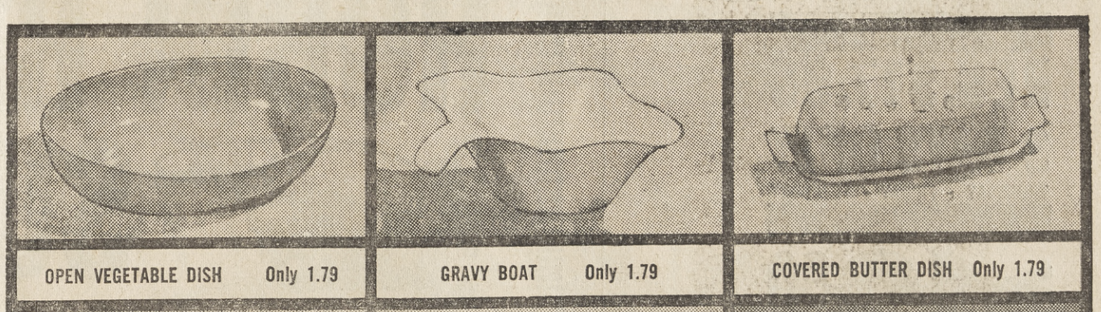

OPEN VEGETABLE DISH Only 1.79

GRAVY BOAT Only 1.79

COVERED BUTTER DISH Only 1.79

LARGE 13½-INCH PLATTER Only 1.79

CREAMER AND SUGAR BOWL Each 1.79

3-PC. COMPANION SETTING Only 1.79

All of these matching accessory pieces are available in matching pastels to enhance your place setting. The unique styling and coupe shape is more attractive, allows generous handle openings in the cup, creamer and sugar bowl. Start now to build an entire set in time for your holiday entertaining.

DIVIDED VEGETABLE DISH Only 1.79

Remember . . . AVAILABLE EXCLUSIVELY AT YOUR Lucky STORES

Nine Year Old Wins Playhouse At Festival

Dickie Wihera, son of Mr. and Mrs. Einar J. Wihera of 122 Cerezo Drive, Walnut Creek, is the happy winner of the Playhouse given away at the Walnut Festival by the Contra Costa Real Estate Board.

Nine years old, Dickie is a fourth grade student and has two sisters and a brother. His Dad is employed by the Dupont Company at Antioch.

The family has lived in Oak Grove Manor for four years.

The house Dickie won was built by Fuller & Eyeman and is valued at several hundred dollars. Mrs. Betty McGinley, president of the Women's Division of the Real Estate Board thanks all ladies of the division who served at the board's booth during the Festival.

County Seeking Appraisers

Young college graduates interested in starting a career in professional property appraising work may apply for an Appraiser I examination announced by the Contra Costa Council Civil Service Department.

The position pays from $436 to $530 per month.

Several vacancies will soon exist in the County Assessors Department where new appraisers receive on-the-job training in the field of real property appraising.

Candidates must have graduated from a recognized college or university. County residence is not required for this examination.

Applications must be submitted on or before next Friday.

An examination to fill the clerk of the Walnut Creek Municipal Court position was also announced.

The Clerk of the Court position pays $481 to $584 per month.

Candidates must have completed the 12th grade and have three years of full time paid employment which involved filing legal documents, processing records, and answering questions regarding legal procedure in a County Clerk's Office, a justice, municipal or superior court.

Law school may be substituted for a portion of the required experience. County residence is required for this position.

Applications must be received by next Friday.

County Total Is 405,180

Revised preliminary figures in the 1960 census have given Contra Costa County a total population of 405,180, an increase of 2219 over the first figures released by Hal W. Saunders, census director for the Sixth Congressional District.

The new figure represents a 35.5 per cent increase over the 1950 census count of 298,984 for Contra Costa.

The county's unincorporated areas, with 190,284, showed a gain of 1403 over the earlier figures while the cities registered a gain of 816 for an overall total of 214,896 in the 11 incorporated municipalities.

The revised figures, released to the Contra Costa County Development Association by the Bay Area Council, show Concord with a gain of 326 to a new figure of 34,940 and Richmond with an increase of 325 to a new total of 71,375.

Antioch showed a gain of 104 to 17,155 while Pittsburg's new figure of 19,019 represented a gain of 31 from the earlier figures.

The gain in other cities was negligible.

Walnut Creek gained 14; Pinole and Brentwood seven each and Martinez two.

The preliminary count in El Cerrito, Hercules and San Pablo was unchanged.

END OF MONTH
SHOE SPECIAL
GENUINE LACROSSE CALFSKIN

REG. $17.95
3 DAYS ONLY
THURSDAY • FRIDAY • SATURDAY
ONLY 13.80

Updated brogue styling ☐ Supple—usually costly—LaCrosse Calf ☐ Full Leather Linings ☐ Long wearing rubber heels ☐ Genuine leather soles. ☐ Available also in plain tips. At all GRODINS shoe departments—a tremendous three day bargain. Fine range of sizes.

GRODINS OF CALIFORNIA

Broadway Shopping Center — Walnut Creek

THANK YOU, CALIFORNIA, FOR OUR 50 GOLDEN YEARS...AND HERE'S A GRODINS SUPER-VALUE EVENT TO PROVE WE MEAN IT!...

GRODINS 50TH and greatest ANNIVERSARY SALE!

SAVE $20!
MEN'S FAMOUS ROBIN REED SUITS

HARD FINISH PURE WOOL WORSTEDS
Bought especially for our 50th Anniversary to give you the best $50 suit value in America! All flattering new Fall models, patterns, and colors—every suit pure wool worsted that presses crisply and stands up to long, hard wear! Full range of sizes—but don't tarry!
REG. 69.50 NOW 49.95

IMPORTED SILK & WOOL SHARKSKINS
Superlative quality, superlative lustre and sheen in these imported silk and wool sharkskins! Also, top-quality, 14-ounce, 3-ply super-weight clear-finish worsteds loomed from the very finest Australian wool! Regulars, Shorts, Longs, Extra Longs, Portlies and Short Portlies, from 36 to 50.
REG. 89.50 NOW 69.95

BUY ONE OF EACH—PAY AS LITTLE AS $10 A MONTH FOR 2 SUITS

69.50 WORUMBO PASHAAN TOPCOATS
Smooth, sleek, elegant—just the right light weight for our blessedly mild climate! New Fall colors and models in all sizes. 59.95

39.50 IMPORTED ZIP-LINED RAINCOATS OR TWILL GABARDINE TRENCH COATS
Take your pick of either outstanding style: The single-breasted import has a detachable all-wool lining; the trench model is complete with all the dashing style features of the "Private Eye"! 27.95

39.50 TWEED & SHETLAND SPORT COATS
Best-looking, most colorful collection of tweeds and shetlands anywhere at this low, low price! Plaids, checks, and solid-color blazers. Olives, Blacks, Charcoals, Black-Browns, Black-Olives, and Brown-Olives. 29.95

22.50 SLACKS OF AUSTRALIAN WOOL
Save almost 1/3 during this Grodins Golden 50 event! Fine wool worsteds loomed of expensive Australian wool! Plain front and pleats, sizes 28 to 44. Regulars, shorts, longs. 15.95

10.95 TO 14.95 BULKY-KNIT SWEATERS
These knits are big and jumbo-size—but the price is in the peanut class! The new Hi-V's and cardigans are all here—including many of your favorite brands! 7.99

19.95 QUILT-LINED POPLIN JACKETS
Reeves Heathcote poplin—zelan-treated for water-repellency and thoroughly machine washable. Nylon tricot quilt lining, Curon interlining. 15.99

7.95 100% BAN-LON SPORT SHIRTS
Completely wash 'n' wear! These handsome sport shirts are cashmere-soft yet have the stamina of a left tackle! 5.99

VALUES TO 17.95 MEN'S SHOES
Fully leather lined—that means extra comfort, extra value! The newest Fall styles in both plain and wing tips! 13.80

IT'S ANNIVERSARY VALUE TIME IN OUR BOYS' DEPARTMENTS, TOO*

BOYS' SPECIAL PURCHASE POPLIN CAMPUS-LENGTH LINED JACKETS
Sizes 6 to 12. Natural, Copper, Pewter. 7.95

BOYS' 19.95 & 22.95 ALL WOOL SPORT COATS
Sizes 6 to 20. 14.99

BOYS' 2.98 & 3.98 IMPORTED SPORT SHIRTS
Sizes 6 to 12. 3/5.75

BOYS' 6.95 & 7.95 SWEATERS 4.99
Crew neck, shawl collar, pullover models. Sizes 6 to 16.

SHOP EVERY GRODINS DEPARTMENT FOR COUNTLESS UNADVERTISED ANNIVERSARY BUYS, TOO!
SUPER-CREDIT WITH SUPER-G. Nobody offers friendlier—or longer-credit terms than Grodins! Take up to 12 months to pay with Grodins Super-G plan!
*BOYS' ITEMS IN ALL STORES BUT OAKLAND

GOLDEN 50

GRODINS OF CALIFORNIA

Open Monday and Friday Nites

Broadway—Walnut Creek

Battle Page

FORMULATING plans for a countywide meeting of Democrats for Baldwin are Congressman John Baldwin, left and Hamilton Bond of Lafayette, co-chairman of the Contra Costa Democrats for Baldwin Committee. Not in the picture is co-chairman Elmer Whalen of Pleasant Hill.

Demos Planning County Meeting For Baldwin

Retired Army Colonel Hamilton H. Bond of Lafayette, and Elmer Whalen, Pleasant Hill business executive, were named co-chairmen of the Contra Costa County "Democrats for Baldwin Committee," today.

"It is most gratifying," Congressman John F. Baldwin said, "that these two registered Democrats have come forward to volunteer in my campaign."

Bond, a career Army officer, served as military governor of Augsburg, Germany, during the occupation following World War II. He retired from active service in 1949, and settled in Lafayette at 1011 Dolores Drive.

A native of Georgia, he graduated from the University of Georgia and the Atlanta Law School before entering the Army in 1917.

Bond, like Whalen, a life-long registered Democrat, has been a supporter of Baldwin since 1956.

Whalen, a native of Ohio, is vice president of Allied Automatic of Oakland, and has lived at 103 Soule Avenue, Pleasant Hill since 1943.

A member of the Concord Hospital District Board of Directors for the past 10 years, and of Christ The King Catholic Church in Pleasant Hill, Whalen served in the Pacific and Far East during World War II.

"I supported John Baldwin when he first ran for office," Whalen declared, "and I feel it is even more important today that he be returned to Congress where he has proven himself in such an outstanding way."

Plans for a countywide meeting of Baldwin's Democratic supporters are now being formulated, the two men said.

Adult Lectures Sponsored by Church Council

The Council of Churches of Central Contra Costa County is sponsoring with St. Paul's Episcopal Church, Walnut Creek, a series of three lectures for adults on the general topic of "Youth, Sex and Marriage." They will be held at St. Paul's, 1924 Trinity Avenue, Walnut Creek, at 8 p.m. on the first three Wednesdays in October—October 5, 12 and 19.

The Council of Churches every other year conducts a series on "Youth, Sex and Marriage" for high school students.

This is a collateral course for parents, to help them the better to understand their adolescent children. These meetings will be limited to adults only.

For further information about this series, telephone Mrs. Eleanor Taylor, director of religious education, St. Paul's Episcopal Church, Walnut Creek.

League's Women to Talk About National Issues

A busy pre-election season of speaking engagements was begun this week by members of the League of Women Voters of Concord-Diablo Valley.

Mrs. P. H. Wilson is chairman of the League Speakers Bureau.

Mrs. Robert Brown and Mrs. Ray S. Long spoke at a luncheon meeting of the Lafayette - Orinda Soroptomist Club, Tuesday, at the Red Mill in Lafayette.

MRS. JOHN Selley and Mrs. L. S. Germaine spoke before members of the Tice Valley Grace Presbyterian Church, Tuesday evening.

A luncheon at the Alamo Women's club featured Mrs. E. C. Litsinger and Mrs. John Kinney, Wednesday.

The League will soon fill three speaking engagements.

On October 11 Mrs. P. H. Wilson and Mrs. D. L. Lanning are scheduled to address the Lafayette American Association of University Women at the home of Mrs. Harold Mutnick, 755 Glenside Dr., Lafayette.

Also on Oct. 11, Mrs. John Selley and Mrs. Peter Ganyard will appear before a luncheon group at the Orinda Community Church.

TWO LEAGUE members, as yet unassigned, will address a group from the Orinda Presbyterian Church at the home of Mrs. T. D. Sanford, 19 Hacienda Circle, October 12 at 8:30 p.m.

The League of Women Voters is a non-partisan organization, with approximately 100 active members dedicated to the study of governmental problems, and the dissemination of information on issues.

An organization wishing to obtain speakers from the League should contact Mrs. P. H. Wilson.

The League will hold its annual finance drive Tuesday to Friday.

"The League keeps its membership dues purposely low so that all women in the community will feel free to join. Its budget is supplemented by contributions from civic-minded members of the community," said Mrs. John Starkie.

THE LEAGUE performs many services for the central Contra Costa County area, such as distribution of pros and cons of ballot measures, and registration of voters.

It also maintains a speakers bureau, which provides speakers to organizations on government issues and ballot measures, she said.

Mrs. William Ross of Walnut Creek is in charge of the finance drive.

She is assisted by Mesdames John Lane, A. H. Hammonds, John Starkie, Paul Craven, and Sam Harris of Walnut Creek; Mesdames Ray Long, Clair Becker, and Dean Yeaman of Concord; Mesdames John Stewart, M. K. Hearne, and J. M. Adle of Lafayette; and Mesdames S. A. Anderson and Robert Balian of Pleasant Hill.

Precinct Workers To Be Honored

Mrs. William Freeman, president of the Lafayette Republican Women's Club, and the board of directors have invited all Lafayette precinct workers to a luncheon at the Freeman home on Happy Valley Road.

The luncheon will be held Thursday and will precede the general membership meeting to be held at the Red Mill at 1:30 p.m. Lunch will be served promptly at 12 noon, in order that guests may be finished in time to attend the special general meeting.

GUESTS at the general meeting will be John Baldwin, George Kreuger and King Parker Jr.

The luncheon, which is to honor precinct workers, will pay special tribute to precinct captains and section leaders. Section leaders are Mesdames Marshall Steel, E. F. Cardin, Channing Jones and Herb Goranson.

Mrs. Paul Bowman Jr. has been appointed new precinct chairman, replacing Mrs. Lois Lindberg.

Precinct captains are: Mesdames Howard Holmes, E. D. Pike, Helen Raymond, Peter Stark, Harry Dutton, E. F. Cardin, Orville Jones, F. R. Edwards, Lenox Etherington, Don Blackwood, W. D. Good, Howard Grady, R. C. Connell, Sue Johnson, Jay Forni, J. S. Martin, T. J. Stack, William Chilcote, Laura Lott, David B. Stewart and Robert W. Haley.

ALSO Mesdames Roger Dunn, Mary Richardson, Vernal Money, William Thaler, R. C. Westfall, George Monheit, P. S. Hawkins, Jane Whittaker, Jack Pedder, Dorothy Penprase, Robert Krueger, Shirley Quenvold, J. F. Cotton, Robert McBride, Ernestine Spragens, William Wheeler, Abbott Roberts, R. L. Saxton, J. D. Riner, Wililam Hobbs, Lynn Stanley, W. M. Harris Jr., and Linda Robinson and Jim Wylde.

GEORGE KRUEGER, candidate for the 10th District Assemblyman, was the featured speaker at a men's smoker held at Oak Springs Club House, Orinda, last week. Krueger's program includes immediate tax reductions, strict control of narcotics and pornography and improved administration of welfare and aid to needy children program. —Sun photo by Mattson.

Krueger Speaks At First Smoker

George Krueger was the guest of honor at a non-partisan meeting of business men at the Oaks Springs Club House in Orinda last week.

The Republican Assembly candidate from the 10th District, spoke on his stand on various issues scheduled to appear on the docket at the next session of the State Legislature, stressing his strong opinions on the water, narcotics and pornography legislation.

Krueger has continued to voice his opposition to the governor's plan regarding the use of California water, as he feels Gov. Brown's plan would be to the detriment of the northern part of the state, particularly the delta river section, which would greatly affect Contra Costa County.

He reiterated his stand that bills strengthening control and punishment of narcotic peddlers should be enacted into laws and not killed in committee, as occured last year.

Mrs. Mike Ball and Mrs. James E. Irwin were the hostesses at the coffee which was the first men's coffee that has been held for Krueger.

Capwell's FINER STORES

Starts now!

½ PRICE SALE

PHOTO SPECIAL!

Now, before the Christmas rush begins, you save one-half on photographs for gift giving! Capwell's special saves you money, and helps us to avoid a last minute rush. Offer applies to any 3 photographs of you in any size or finish . . . now at ½ price!

Typical value:

Three 5x7-inch portraits, reg. $15, now **7.50**

Capwell's Photo Studio, Second Floor, WALNUT CREEK
South Broadway; YEllowstone 5-1111

USE YOUR CAPWELL'S CHARGA-PLATE

Capwell's FINER STORES

Fall-blooming hair-do

OUR NEW ASTER CUT

$2*

Curled in petals around the head into a wreath of femininity. Expertly contoured by Capwell's scissor-wizards. Kept at its flattering best by our long-lasting permanent **8.50***

***Slightly higher in Design Studio**

Capwell's Beauty Salon, Second Floor
WALNUT CREEK

Capwell's-Walnut Creek: South Broadway; YE 5-1111

W. & J. SLOANE

Saturday Special

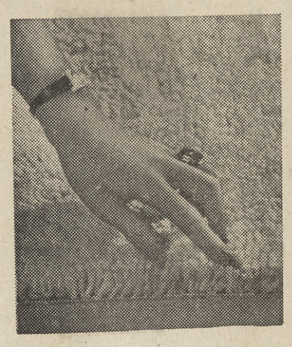

white textured
Wool Broadloom

The luxurious deep pile of this textured wool carpeting is literally an inch thick! The heavy ply wool yarn is woven to create a beauty of finish that looks like India carpeting, yet it is offered at an unusually modest price. This fine broadloom comes in elegant creamy white — a perfect background for any decor, any room in your house. 450 yards ONLY in 12' and 15' widths at this fabulous savings.

usually 21.50 sq. yd.

Saturday only

14.95

W. & J. Sloane
1272 BROADWAY
WALNUT CREEK

W. & J. SLOANE

SPECIAL SALE

HERITAGE occasional tables

Sloane's alone at excellent savings

This choice collection of occasional tables reflects the most decorative and adaptable designs of southern Europe—re-scaled and styled for today's homes with consumate skill by Heritage. Each table is carefully crafted of mellow cherry woods and hand-rubbed in fruitwood. The rich carving, the handsome brass hardware, the beauty of the finish makes each table a distinctive and artful addition to your home. You'll find no finer quality—at special prices because we made an exclusive large volume purchase for all our stores.

	usually	SALE
A. 50" cocktail table	109.00	**89.00**
B. end table, 20" wide	109.00	**89.00**
C. 60" cocktail table	129.00	**109.00**
D. end table, 20" wide	109.00	**89.00**
E. lamp table, 24" wide	109.00	**89.00**

W. & J. Sloane | WALNUT CREEK 1272 BROADWAY YELLOWSTONE 5-8181

Open Monday and Friday 'til 9

Sun Home and Garden

WANT TO ADD-ON TO YOUR HOME

or make changes in the rooms you already have?

Popular changes nowadays are the creation of that all-important "family room"... an all electric kitchen... an extra bath. Such improvements will...

- KEEP YOUR HOME YOUNG!
- INCREASE ITS VALUE!
- ADD TO YOUR LIVING PLEASURE!

It's easier than you think to construct—AND FINANCE—these improvements. Custom Construction Company has experts who will help you—work starting now!

SPEED IN CONSTRUCTION!

Work started immediately... No Delays... No Interruptions... Fast and thorough from start to immaculate cleanup!

Expert help with all the details from

PLANNING THROUGH FINANCING

Call for an ESTIMATE

CUSTOM CONSTRUCTION CO.

2076 Mt. Diablo Blvd. • Walnut Creek

YEllowstone 4-9318

A subsidiary of The Osmundsen Co.

Ranunculus Recommended For Bright Spring Color

The surest thing about Ranunculus is that they will grow. Gardeners have been known to plant them upside down and not discover the mistake until they happened across a picture of the proper planting method. Their upside-down tubers not only grew, they bloomed, too.

The California Association of Nurserymen doesn't recommend such planting, but it does recommend Ranunculus for one of spring's brightest shows. For rich tones of yellow, red, orange and pink, there is no matching them. As a cut flower, their bright, lasting blooms are tops.

THE GARDENER will be a step ahead of the game if he plants fresh tubers every year, since old ones never seem as robust the second time around. Newly purchased tubers are those harvested from seedlings of the year before and are at their prime the following season.

It should be an obvious rule, but it's worth reminding that the larger the bulb, the more flowers you will get. Set the tubers with the toes pointed down under about an inch of soil. Soaking them for a few hours first will hasten sprouting; but it is not absolutely necessary.

Tubers planted in late September and early October seem to have less trouble with hungry birds, but some protection is advised until the tender tops have hardened off and lost their appeal.

A NEAR twin of the gay Ranunculus is the lesser-known Anemone. Also grown from tubers (shapeless little things that should be planted rounded side down) the Anemone sprouts cup-like flowers that recemble poppies.

Since Anemones boast no yellow members of the family and Ranunculus have no blues, the gardener should get these two together to complete his color palette.

Planting instructions are much the same with Anemones as with Ranunculus. Soak the dry tubers for a few hours and plant them under about an inch of soil. Keep them moist, but other than that forget them until they bloom. Once they show color, you'll not forget them again.

Boxwoods Left Unclipped Can Take New Forms

Boxwoods, to most of us, are the epitome of formality. We see them and think of them only as neatly sheared hedges, prim little edgings, or, occasionally still, as clipped single specimens that stand alone in their formal severity.

Members of the California Association of Nurserymen say we're missing a bet by not giving the boxwood a chance to grow.

Left unclipped the many members of this family will billow out to new and pleasing forms which, while never completely informal, are no longer really formal either. You might try a couple or three boxwoods of this style in the shrub border or in a foundation planting.

We can't really argue against formality, however, when boxwoods are involved, for nothing can define a border with such precision as these shrubs. A tiny, trimmed Dwarf Boxwood can eliminate the rough edges of a foundation planting or flower border.

The taller English and Japanese Boxwoods make low hedges that have no peers, and tubs of the latter pruned to globe or pyramid shape lend elegance to the entrance garden. C.A.N. nurserymen often have boxwoods already trained to globes and pyramids in stock.

BOXWOOD'S appeal, we're sure, stems as much from its delicate foliage as from its habit of growth and willingness to be sheared. And this appeal extends over to a number of boxwood imitators—unrelated shrubs that have similar leaf form.

Most common of these is probably the Boxwood Hebe—or Veronica, if you prefer. It makes a rather full and rounded shrub, three or four feet high and equally wide. It stands shearing well and can be used in hedges.

Others are the African Box, an informal shrub that merits use in sunny borders where its reddish-green leaves stand out; and Boxleaf Azara, a loose, willowy box-like shrub ideal for aspaliering against walls and fences. They may lack the true appeal of boxwoods, but they are worth a look, anyway.

Poor Soil Management Takes Joy From Garden

Probably no single facet of home gardening is less understood than proper soil management. Poor soil takes the joy out of gardening in a hurry. You plant a healthy young shrub and watch it go nowhere fast.

The error most commonly made by a novice gardener is to think that he can go on forever growing plants in the same soil. He fails to realize that most growing things reduce the richness of the soil by the amount of nutrients they need to grow.

THEN THERE'S the person who, while he knows the need for feeding, neglects the soil's need for humus. Despite added food, the soil produces less and less as it becomes more and more deficient in vegetable matter and therefore compact.

The California Association of Nurserymen tells us that the matter of humus should logically come first. Humus is a leavening agent that opens the soil to receive both food and water; and without it, feeding does little good.

Manures are humus building materials, as are peat moss, leaf mold and sawdust, though the latter should be handled with care since it often robs the soil of nitrogen as it breaks down during decay.

Peat and manure and what compost he can make himself are the gardener's best tools for building humus. Work these liberally into garden beds before you start fall feeding.

FALL FEEDING itself should be done with slow acting fertilizers. Too strong a shot in the arm will induce new growth at a time most plants should be getting ready for a winter nap.

Manures worked in as humus will provide a minor source of food for plants. An added mulch of steer manure over garden beds will add more. Bonemeal is one of the best fertilizers for fall. Worked in before the rains come, it will yield a slow but steady kick over several months.

There are other minor problems that a few simple steps will correct. C.A.N. members are ready with the answers any time you are ready to inquire. Why wait?

GOOD TIME TO SHOP

September is a good month to shop at nurseries for berried shrubs — especially the Firethorns and the later redberried varieties are used extensively in California for fall color.

It's Time for Planting Bulbs For Spring Color

Here are items for gardeners to check this week.

Bulb planting season is close upon us. Most nurseries have their complete stock of spring bulbs now.

Use blooming pots of Cyclamen to replace Tuberous Begonias as they go out of bloom.

Sprinkle new lawns as required to keep moist. Some seeds in the mixture you planted are slow to sprout; and even a slight drying at this time will cause trouble.

Divide such perennials as Phlox, Primrose, Shasta Daisy. Plant new perennials from nursery flats for spring bloom.

Don't count on early rains to end the need for watering. Water up to and in the wake of fall's first storms.

Almost Everyone Reads The Sun

BULBS

Start your fall planting early for best selection and early bloom. We have first quality bulbs that will give you beautiful color where and when you want it.

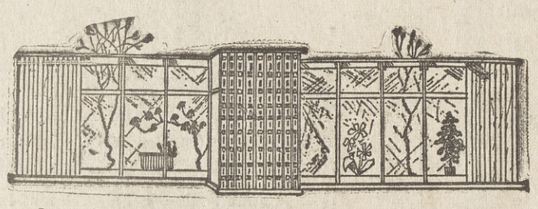

Open 9 to 6, Monday thru Saturday—Open Sunday

PLEASANT HILL NURSERY

P • H GARDEN CENTER

1531 Oak Park Blvd. (Corner Oak Park and Contra Costa Hwy.)

2 Miles North of Walnut Creek

Aluminum SCREEN DOORS

- Complete Insect Protection
- Lasting Beauty
- More Ventilation
- Economy

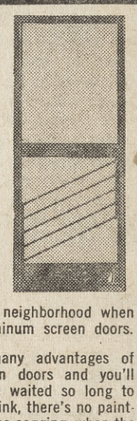

Your home will receive a beauty treatment which will cause it to be the talk of the neighborhood when you install aluminum screen doors.

Consider the many advantages of aluminum screen doors and you'll wonder why you waited so long to own one. Just think, there's no painting, no rusting, no sagging, when the doors are manufactured from sturdy, ROLL-FORMED sections. But, best of all, you'll find the cost amazingly low.

Full framed window and patio screens also available

Take advantage of our free house call service!

As Low As 15.50

INCLUDING:

Pneumatic Door Closer
Locking Handles
Double Push Bars
Ready to Install!

AT 3-2202

MODERN ALUMINUM PRODUCTS CO.

3443 Mt. Diablo Blvd.

LAFAYETTE

CORDWOOD

For your winter fireplace, 16" x 24"

Bamboo walnut knocking poles

Farmers YE 4-2564

FEED - GARDEN - PET SUPPLIES

1201 Mt. Diablo Blvd. (Across from Lucky's Parking Lot)

SAVES UP TO 30% ON HEATING BILLS

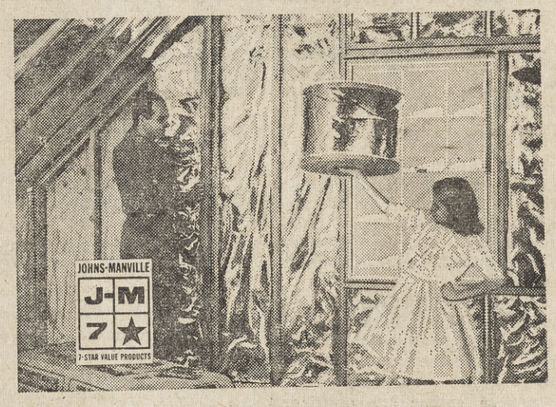

ASK US ABOUT JOHNS-MANVILLE FIBER GLASS HOME INSULATION

Here's a lightweight home insulation that reduces heating bills, slashes air-conditioning operating costs! Aluminum facing reflects heat, makes insulation clean and easy to handle. One man can do an entire attic in a few hours. Come in today and see this fine Johns-Manville home product.

Full 3" Thick ONLY 7½¢ Per Sq. Ft.

HOME RENEWAL HEADQUARTERS FOR JOHNS-MANVILLE 7-STAR VALUE PRODUCTS

Sun Valley Lumber Co.

3287 Mt. Diablo Blvd., Lafayette

Danville Warehouse & Lumber Co.

W. Prospect Ave., Danville

AT 3-8211 — VE 7-4231

JOHNS MANVILLE JM PRODUCTS

HARRY'S NURSERY

Anniversary Sale

September 28 to October 12

Thank you to our many friends and customers for making our many years in Lafayette a success. All our anniversary specials are from our regular stock. Sorry, No Delivery on Specials Please. We are closed on Thursdays.

3295 MT. DIABLO BLVD. LAFAYETTE AT 3-3830

GARDENIA VEITCHI In Open Sun or Shade

STAR JASMINE For Cover or Vine

DWARF LEMON

XYLOSMA Glossy Foliage

ALL $1.50 VALUES 98¢ ea. Gal. Can

Pyracantha Uprite
Pyracantha Horizontalis
Monterey Pine
Ceanothus Horizontalis
Ceanothus Gloriosus

ALL $1.50 VALUES 89¢ ea. Gal. Can

IVY FLAT $7.00 Value $4.95

EXTRA SPECIAL

JUNIPER TAM (Extra Nice)

JUNIPER PFITZER

OLEANDERS

WAX PRIVET

ARALIA Large Leaf for Shade and/or Tub

$1.25 $1.50 VALUES 79¢ ea. Gal. Can

LEAF MOLD $2.25 Values sk. $1.69

STEER MANURE sk. 79¢